

Building Data Summary

Project ID:	O R O S Crested Butte Bellview Building
Location:	19 Marcellinalane MT Crested Butte, CO
Scope of Work:	<b>Structural Steel</b>
Date:	

Item #	Ref. Sheet #	Item Description	Unit	Quantity	Rounded Length nearest to 5 Ft increment (LF)	Wastage Percentage	Weight in Lbs.	Wastage (Lbs.)	Weight with Wastage
--------	--------------	------------------	------	----------	---	--------------------	----------------	----------------	---------------------

**DIVISION 05- Metal**

Item #	Ref. Sheet #	Item Description	Unit	Quantity	Rounded Length nearest to 5 Ft increment (LF)	Wastage Percentage	Weight in Lbs.	Wastage (Lbs.)	Weight with Wastage	
<b>Columns</b>										
1		W18x71 (3 EA , 63' H)	LF	189	190	0.53%	13419	71	13490	
2		HSS6x3/8 (1 EA , 63' H)	LF	63	65	3.17%	1317	42	1359	
3		HSS5x5x1/4 (105 EA , 63' H)	LF	6615	6615	0.00%	105,840	0	105840	
4		HSS6x6x1/4 (5 EA , 63' H)	LF	315	315	0.00%	6300	0	6300	
5		HSS6x6x1/4 (2 EA , 52' H)	LF	156	160	2.56%	2080	53	2133	
6		HSS5x5x1/2 (8 EA , 63' H)	LF	504	505	0.20%	15120	30	15150	
7		HSS7x7x3/8 (2 EA , 63' H)	LF	126	130	3.17%	4410	140	4550	
<b>Post</b>										
8		4x4 Steel Post (8'-6" H , 9 EA) <b>Note: Detail Not Provided</b>	LF	77			995	0	995	
<b>Base Plate</b>										
9		Base Plate (3/4" x 12"x1'-0), w/ (4) 5/8"x 8" HCA Bolt	EA	142			4345	0	4345	
<b>Beam</b>										
10		W12x22 (215 LF)	LF	215	215	0.00%	4730	0	4730	
11		W12x30 ( 528 LF)	LF	528	530	0.38%	15840	60	15900	
12		W10x26 (164 LF)	LF	164	165	0.61%	4264	26	4290	
13		W16x40 (264 LF)	LF	264	265	0.38%	10560	40	10600	
14		W16x50 (296 LF)	LF	296	300	1.35%	14800	200	15000	
15		W18x119 (31 LF)	LF	31	35	12.90%	3689	476	4165	
16		W12x35 (29 LF)	LF	29	30	3.45%	1015	35	1050	
17		W14x26 (381 LF)	LF	381	385	1.05%	9906	104	10010	
18		W18x40 (33 LF)	LF	33	35	6.06%	1320	80	1400	
19		W16x31 (12 LF)	LF	12	15	25.00%	372	93	465	
20		W14x30 (17 LF)	LF	17	20	17.65%	510	90	600	
21		W18x71 (29 LF)	LF	29	30	3.45%	2059	71	2130	
22		W18x86 (110 LF)	LF	110	110	0.00%	9460	0	9460	
23		W24x176 (33 LF)	LF	33	35	6.06%	5808	352	6160	
24		W12x26 (72 LF)	LF	72	75	4.17%	1872	78	1950	
25		W14x38 (305 LF)	LF	305	305	0.00%	11590	0	11590	
26		W10x45 (10 LF)	LF	10	10	0.00%	450	0	450	
27		W14x30 (61 LF)	LF	61	65	6.56%	1830	120	1950	
28		W14x90 (77 LF)	LF	77	80	3.90%	6930	270	7200	
29		W14x68 (34 LF)	LF	34	35	2.94%	2312	68	2380	
30		W14x43 (14 LF)	LF	14	15	7.14%	602	43	645	
31		HSS10x4x1/4 (28 LF)	LF	28	30	7.14%	689	49	738	
<b>Stair Framing</b>										
<b>Guard &amp; Handrail</b>										
32		Metal Guardrail w/ Post (3' H )	LF	86			1720	0	1720	
33		(1 1/2" Dia) Metal Handrail (3' H)	LF	834			2252	0	2252	
<b>Landing</b>										
34		Metal Grate Landing	SF	429			5148	0	5148	
<b>Steps</b>										
35		(4'-2" W) Metal Grate Steps	EA	13			975	0	975	
36		(3'-8" W) Metal Grate Steps	EA	143			9295	0	9295	
<b>Channel</b>										
37		C9x13.4 (433 LF)	LBS	433			5802	0	5802	
<b>Misc. Items</b>										
38		4'x4' Roof Hatch	EA	1			120	0	120	
39		Ladder (8'-6" H)	EA	1			80	0	80	
							<b>Total Lbs.</b>	<b>289826</b>	<b>2591</b>	<b>292417</b>

A108 - SB3.01

# O R O S Crested Butte MT CRESTED BUTTE, CO BELLVIEW BUILDING - PERMIT SET - 2/2/26



## DRAWING INDEX

GENERAL	
b A000	INDEX SHEET
b A001	COVER SHEET
b A002	3D VIEWS
b A003	3D VIEWS
b A004	SURVEY
b A005	SITE PLAN
b A006	CODE SUMMARY
b A007	GRADE PLANE CALC
b A008	OCCUPANCY AREAS
b A009	CODE FIRE RATING
b A010	CODE EGRESS
b A011	GROSS RESIDENTIAL FLOOR AREA
b A012	BLD HT CONFORMANCE
b A013	PARKING REQUIRED
b A014	SITE PLAN OPEN SPACE
b A015	SITE PLAN SNOW MELT
b A016	SITE PLAN SNOW STORAGE
b A017	THERMAL ENV. CONTINUITY

## CIVIL

## LANDSCAPE

## ARCHITECTURAL

## STRUCTURAL

## MEP

SEE PERMIT FOR 17  
MARCELLINA 'APEX'  
BUILDING FOR CIVIL AND  
LANDSCAPE DRAWINGS

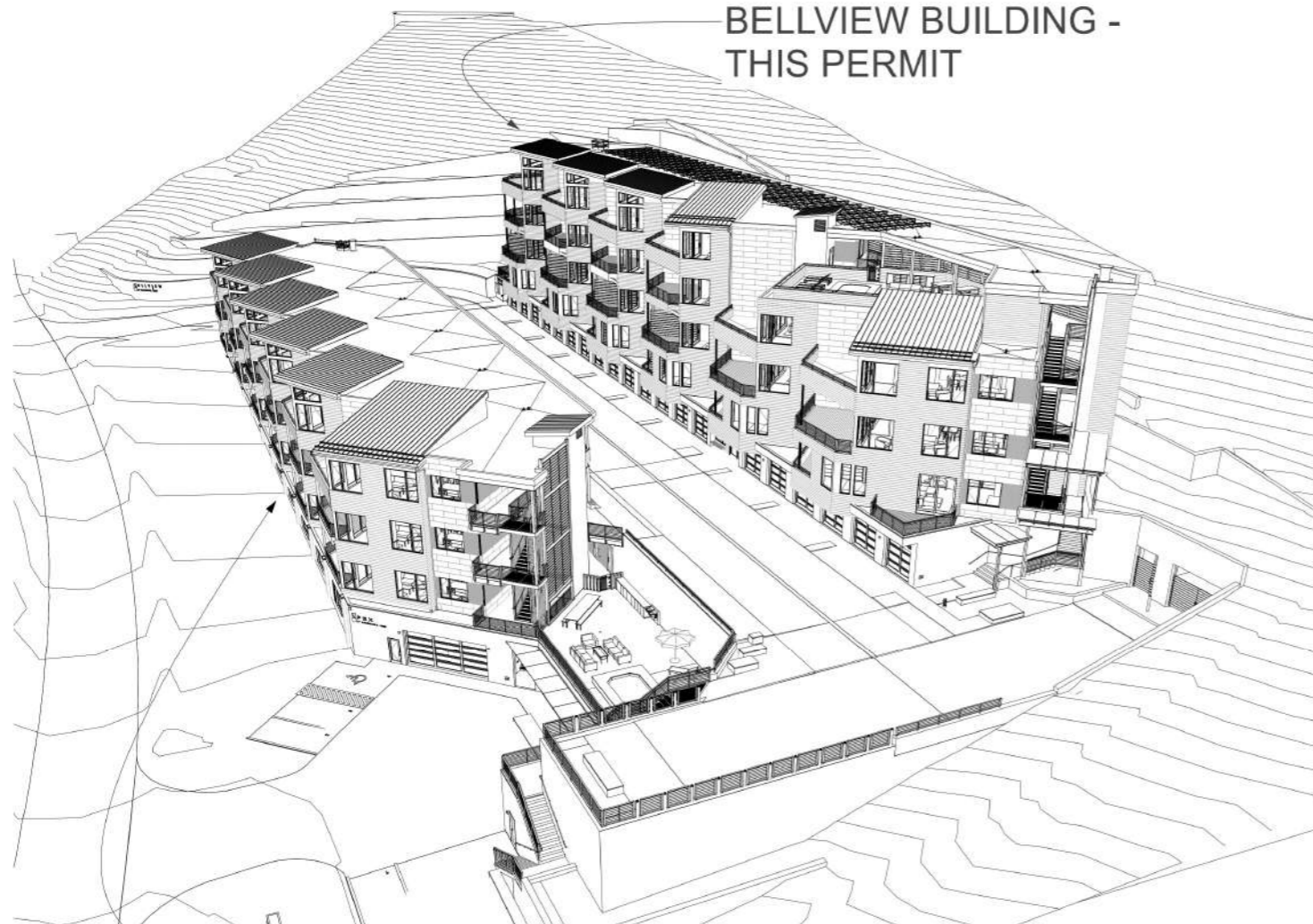

BELLVIEW BUILDING -  
THIS PERMIT

APEX BUILDING - NOT IN THIS PERMIT

b A101	00-01 LEVEL REFERENCE PLANS
b A102	00-01 LEVEL REFERENCE PLANS
b A103	00-01 LEVEL REFERENCE PLANS
b A104	03 PLAZA - NORTH
b A105	02 PLAZA P - SOUTH
b A106	02 PODIUM - NORTH
b A107	03 PODIUM - SOUTH
b A108	04 LEVEL B2 - NORTH
b A109	04 LEVEL B2 - SOUTH
b A110	04 LEVEL B3 - NORTH
b A111	04 LEVEL B3 - SOUTH
b A112	05 LEVEL B4 - NORTH
b A113	05 LEVEL B4 - SOUTH
b A114	06 LEVEL B5 - NORTH
b A115	06 LEVEL B5 - SOUTH
b A116	ROOF - NORTH
b A117	ROOF - SOUTH
b A118	ENLARGED W.C. PLAN
b A119	TYPE A UNIT WITH ACCESSIBILITY NOTES
b A120	PLAN - RUBY
b A121	PLAN - RUBY
b A122	PLAN - RUBY
b A123	RCP - RUBY
b A124	SECTIONS - RUBY
b A125	PLAN - KEYSTONE
b A126	RCP - KEYSTONE
b A127	SECTIONS - KEYSTONE
b A128	PLAN - DAISY
b A129	RCP - DAISY
b A130	SECTIONS - DAISY
b A131	PLAN - PARADISE 1
b A132	RCP - PARADISE 1
b A133	SECTIONS - PARADISE 1
b A134	STAIRS - PARADISE 1
b A135	PLAN - PARADISE 2
b A136	RCP - PARADISE 2
b A137	SECTIONS - PARADISE 2
b A138	STAIRS - PARADISE 2
b A139	PLAN - GOTHIC & IRWIN
b A140	PLAN - IRWIN CORNER
b A141	RCP - GOTHIC & IRWIN
b A142	SECTIONS - GOTHIC & IRWIN
b A143	SECTIONS - GOTHIC & IRWIN
b A144	STAIRS - GOTHIC
b A145	STAIRS - IRWIN
b A201	BELLVIEW BLDG - ELEVATIONS
b A202	BLDG - EAST ELEVATIONS
b A203	BLDG - N&S ELEVATIONS
b A204	BLDG - WEST ELEVATIONS
b A205	BLDG - WEST AT WALKWAY ELEVATIONS
b A206	BLDG - SE ELEVATIONS
b A207	BLDG - NE ELEVATIONS
b A208	BLDG - SW ELEVATIONS
b A209	BLDG - NW ELEVATIONS
b A210	PARTIAL ELEVATIONS - TRASH CHUTE & W.C.
b A301	BLDG A & B BUILDING SECTIONS
b A302	b SECTION @ SLOPED ROOF B503
b A303	BLDG B CROSS SECTION - CENTER
b A304	b SECTION @ SLOPED ROOF 501
b A305	BLDG B SECTION - HOT TUB
b A306	BLDG B SECTION - NORTH END UNIT
b A307	BLDG B SECTION - NORTH UNIT SLOPED ROOF
b A308	BLDG B SECTION - NORTH END AND TRASH AREA
b A309	BUILDING B - ELEVATOR
b A401	BUILDING DETAILS
b A402	BUILDING DETAILS
b A403	BUILDING DETAILS
b A404	SPA GATE AND BUILDING DETAILS
b A405	SCREEN WALLS @ UNIT DECKS
b A406	SCREEN WALLS @ HOT TUB
b A407	EGRESS GATE AND SCREEN WALLS
b A408	BELLVIEW NORTH PLAZA LEVEL STAIR
b A409	BELLVIEW NORTH LEVEL B2 STAIR
b A410	BELLVIEW NORTH PLAZA STAIR CANOPIES
b A411	BELLVIEW SOUTH CONCRETE STAIR
b A412	BELLVIEW SOUTH STAIR
b A413	BELLVIEW ROOF HATCH & STAIR DETAILS
b A414	TRASH CHUTE PLANS
b A501	WINDOW SCHEDULE
b A502	WINDOW SCHEDULE
b A503	DOOR SCHEDULE
b A601	FLOOR ASSEMBLY DETAILS
b A602	WALL ASSEMBLY DETAILS
b A603	ROOF ASSEMBLY DETAILS
b A604	WINDOW DETAILS
b A605	DOOR DETAILS
b A606	DOOR DETAILS
b A607	FIRE SEPARATION WALL DETAILS
b A608	FIRE SEPARATION FLOOR DETAILS
b A609	FIRE SEPARATION 2 HR MECH WALL DETAILS
b A610	FIRE SEPARATION 2 HR ELECT WALL DETAILS
b A611	AIR SEALING - SPRAY FOAM
b A612	AIR SEALING - DRYWALL & FRAMING
b A613	AIR SEALING - EXTERIOR SHEATHING
b A614	AIR SEALING - HOUSE WRAP
b A901	02 PLAZA B1 RCP
b A902	04 LEVEL B2 RCP
b A903	05 LEVEL B3 RCP
b A904	06 LEVEL B4 RCP
b A905	07 LEVEL B5 RCP

SB0.00	GENERAL STRUCTURAL NOTES
SB0.01	GENERAL STRUCTURAL NOTES
SB0.02	GENERAL STRUCTURAL NOTES
SB0.10	TYPICAL FOUNDATION DETAILS
SB0.11	TYPICAL STEEL DETAILS
SB0.12	TYPICAL WOOD DETAILS
SB0.20	TYPICAL SHEAR DETAILS
SB0.21	SHEARWALL ELEVATIONS
SB0.90	CONCRETE PILE PLAN (N)
SB0.91	CONCRETE PILE PLAN (S)
SB1.00	OVERALL FOUNDATION & PODIUM PLANS
SB1.01	FOUNDATION PLAN (N)
SB1.02	FOUNDATION PLAN (S)
SB1.03	PODIUM BOT. REINF. PLAN (N)
SB1.04	PODIUM BOT. REINF. PLAN (S)
SB1.05	PODIUM TOP REINF. PLAN (N)
SB1.06	PODIUM TOP REINF. PLAN (S)
SB1.07	PODIUM FRAMING INTERACTION PLAN (N)
SB1.08	PODIUM FRAMING INTERACTION PLAN (S)
SB1.09	OVERALL 2ND & 3RD FLOOR FRAMING PLANS
SB1.10	2ND FLOOR FRAMING PLAN (N)
SB1.11	2ND FLOOR FRAMING PLAN (S)
SB1.12	3RD FLOOR FRAMING PLAN (N)
SB1.13	3RD FLOOR FRAMING PLAN (S)
SB1.14	OVERALL 4TH & ROOF FRAMING PLANS
SB1.15	4TH FLOOR FRAMING PLAN (N)
SB1.16	4TH FLOOR FRAMING PLAN (S)
SB1.17	LOW ROOF FRAMING PLAN (N)
SB1.18	LOW ROOF FRAMING PLAN (S)
SB1.19	HIGH ROOF FRAMING PLAN (N)
SB1.20	HIGH ROOF FRAMING PLAN (S)
SB2.00	STAIR PLANS (B)
SB2.01	STAIR CANOPY PLANS
SB2.02	STAIR FRAMING DETAILS
SB3.00	FOUNDATION DETAILS
SB3.01	FOUNDATION/PODIUM DETAILS
SB3.02	FOUNDATION/PODIUM DETAILS
SB3.03	FOUNDATION/PODIUM DETAILS
SB3.04	SHALLOW ANCHORS @ PODIUM SLAB
SB3.10	WOOD FRAMING DETAILS
SB3.11	WOOD FRAMING DETAILS
SB3.12	WOOD FRAMING DETAILS

COVER	ELECTRIC RISER CALCS NOTES
E1.1	FIXT. SCHED, HOUSE PANEL, POWER DENSITY, TYP KIT...
E1.2	PARKING GARAGE ELECTRICAL
E2.1	LEVEL B2 OVERALL ELECTRICAL
E2.2	LEVEL B3 OVERALL ELECTRICAL
E2.3	LEVEL B4 OVERALL ELECTRICAL
E2.4	LEVEL B5 OVERALL ELECTRICAL
E2.5	ROOF SOLAR READY AREA
E2.6	PARADISE 1 ELECTRICAL
E3.1	PARADISE 2 ELECTRICAL
E3.2	PARADISE 1 LOADS/PANELS
E3.3	PARADISE 2 ELECTRICAL
E3.4	PARADISE 2 LOADS/PANELS
E3.5	GOTHIC AND IRWIN LOADS/PANELS
E3.6	GOTHIC AND IRWIN LOADS/PANELS
E3.7	IRWIN CORNER ELECTRICAL
E3.8	IRWIN CORNER LOADS/PANELS
E3.9	KEYSTONE ELECTRICAL
E3.10	DAISY ELECTRICAL
E3.11	RUBY (NO SNOWMELT) ELECTRICAL
E3.12	RUBY (SNOWMELT) ELECTRICAL
E3.13	RUBY B406 ELECTRICAL
E3.14	RUBY B504 ELECTRICAL
F1.0	GENERAL NOTES DETAILS
F2.0	PLAZA, B2 FIRE PROTECTION PLAN
F3.0	LEVEL B3, B4 FIRE PROTECTION PLAN
F3.0	LEVEL B5 FIRE PROTECTION PLAN
M1.1	APEX GARAGE LEVEL - SCHEDULES
M1.2	APEX GARAGE LEVEL - UNIT LOAD CALCS
M1.3	LEVEL B2, B5 MECH
M3.1	PARADISE MECHANICAL
M3.2	PARADISE 2 MECHANICAL
M3.3	GOTHIC AND IRWIN MECHANICAL
M3.4	IRWIN CORNER MECHANICAL
M3.5	KEYSTONE MECHANICAL
M3.6	DAISY MECHANICAL
M3.7	RUBY MECHANICAL
P1.0	PLUMB FIX SCHED, GEN. NOTES, DETAILS
P2.0	UNDERSLAB SAN., FIXTURE PLAN, GAR.
P2.1	SANITARY AND FIXTURE PLAN B2, B3
P2.2	SANITARY AND FIXTURE PLAN B4, B5
P2.3	SANITARY RISERS
P2.4	WATER RISERS
P3.1	PARADISE PLUMBING PLAN
P3.2	PARADISE 2 PLUMBING PLAN
P3.3	GOTHIC AND IRWIN PLUMBING PLAN
P3.4	IRWIN CORNER PLUMBING PLAN
P3.5	KEYSTONE PLUMBING PLAN
P3.6	DAISY PLUMBING PLAN
P3.7	RUBY PLUMBING PLAN
P3.8	RUBY B406 PLUMBING PLAN
P3.9	RUBY B504 PLUMBING PLAN

## DEFERRED SUBMITTALS:

- AUTOMATIC FIRE SPRINKLER SYSTEM DRAWINGS** WILL BE SUBMITTED FOR REVIEW AND APPROVAL BY THE AHJ. NO WORK WILL PROCEED ON THE THE AUTOMATIC FIRE SPRINKLER SYSTEM UNTIL APPROVAL IS RECEIVED FROM THE AHJ.
- FIRE ALARM SYSTEM DRAWINGS** WILL BE SUBMITTED FOR REVIEW AND APPROVAL BY THE AHJ. NO WORK WILL PROCEED ON THE THE FIRE ALARM SYSTEM UNTIL APPROVAL IS RECEIVED FROM THE AHJ.
- FIRE RESISTIVE ASSEMBLY PENETRATION SYSTEM LISTINGS AND SPECIFICATIONS** SHALL BE PROVIDED FOR REVIEW AND APPROVAL BY THE AHJ PRIOR TO INSTALLATION AND REQUEST FOR INSPECTION. NO WORK WILL PROCEED ON THE THE INSTALLATION FIRE RESISTIVE PENETRATION SYSTEM ASSEMBLIES UNTIL APPROVAL IS RECEIVED FROM THE AHJ.
- SIGNAGE.** NO WORK WILL PROCEED ON THE THE INSTALLATION BUILDING AND SITE SIGNAGE UNTIL APPROVAL IS RECEIVED FROM THE AHJ.



## DRAWING ISSUANCE INDEX

ID	ISSUE	DATE
01	CONCEPT II	4/17/24, 5:10 PM
02	CONCEPT III	5/31/24, 6:14 PM
03	DESIGN REVIEW	7/18/24, 10:41 AM
04	DRB-REV 01	10/3/24, 4:34 PM
05	DRB-REV 02	11/13/24, 1:11 PM
06	DD	1/27/25, 9:56 AM
07	PERMIT -APEX	6/27/25, 2:34 PM
08	APEX R01	9/18/25, 11:26 AM
09	PERMIT-BELLVIEW	10/27/25, 1:03 PM
10	BELLVIEW R01	2/2/26, 3:32 PM

## VICINITY MAP



PRINT DATE: 2/2/26 3:35 PM

## COPYRIGHT

These documents have been prepared specifically for the O R O S Crested Butte. They are not suitable for use on other projects or in other locations without the approval and participation of the Architect.

Reproduction prohibited without approval of the Architect.  
© 2026 KA DesignWorks, Inc.

SHEET TITLE

INDEX SHEET

**b A000**

O R O S Crested Butte  
Bellview Building  
19 MARCELLINA LANE  
MT CRESTED BUTTE, CO 81225

- Metal Guardrail w/ Post (3' H)
- (1 1/2" Dia) Metal Hanrail (3' H)
- Metal Grate Landing
- (4'-2" W) Metal Grate Steps

**51.7 FT**

**139.6 FT**

**182.4 SQ FT**

**13.0 EA**

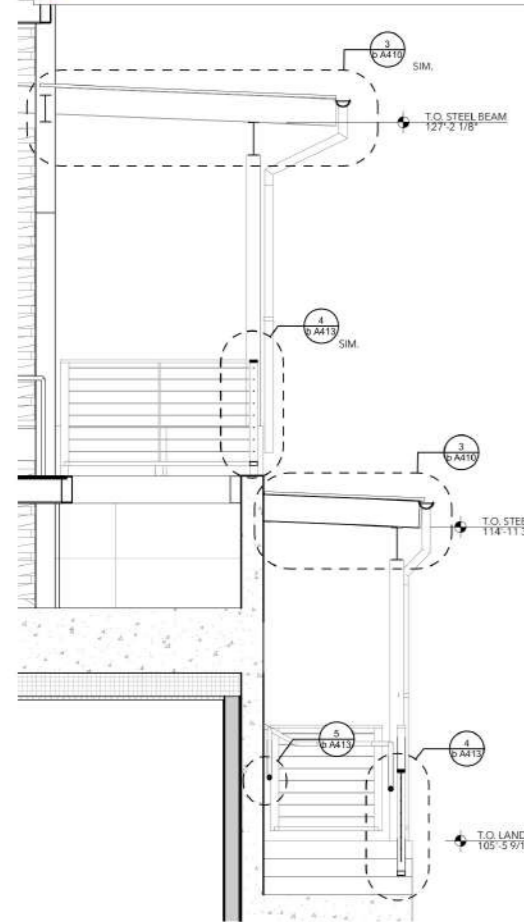

**b NORTH STAIR CROSS SECTION 8**  
SCALE: 3/8" = 1'-0"

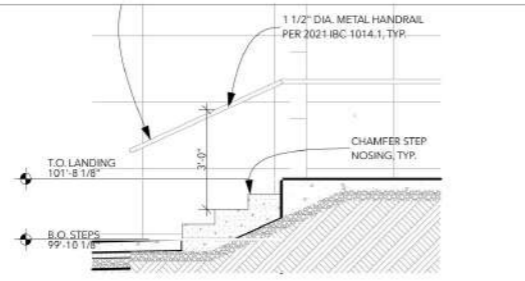

**b NORTH STEPS FROM PLAZA 7**  
SCALE: 3/8" = 1'-0"

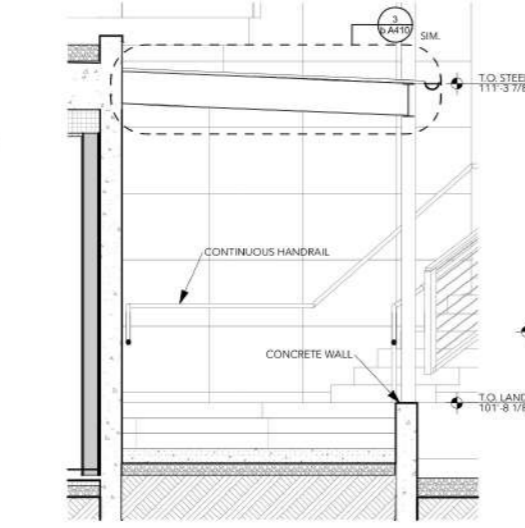

**NORTH STEP CROSS SECTION 6**  
SCALE: 3/8" = 1'-0"

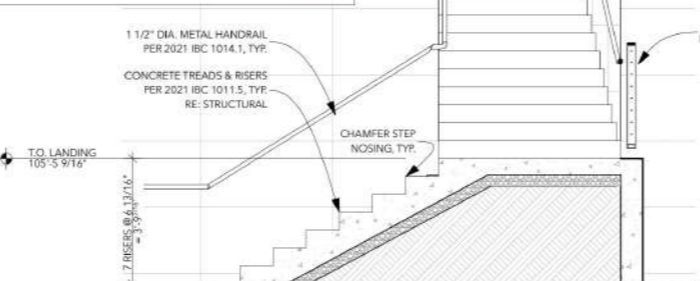

**b NORTH CONCRETE STAIR LOWER SECTION 4**  
SCALE: 3/8" = 1'-0"

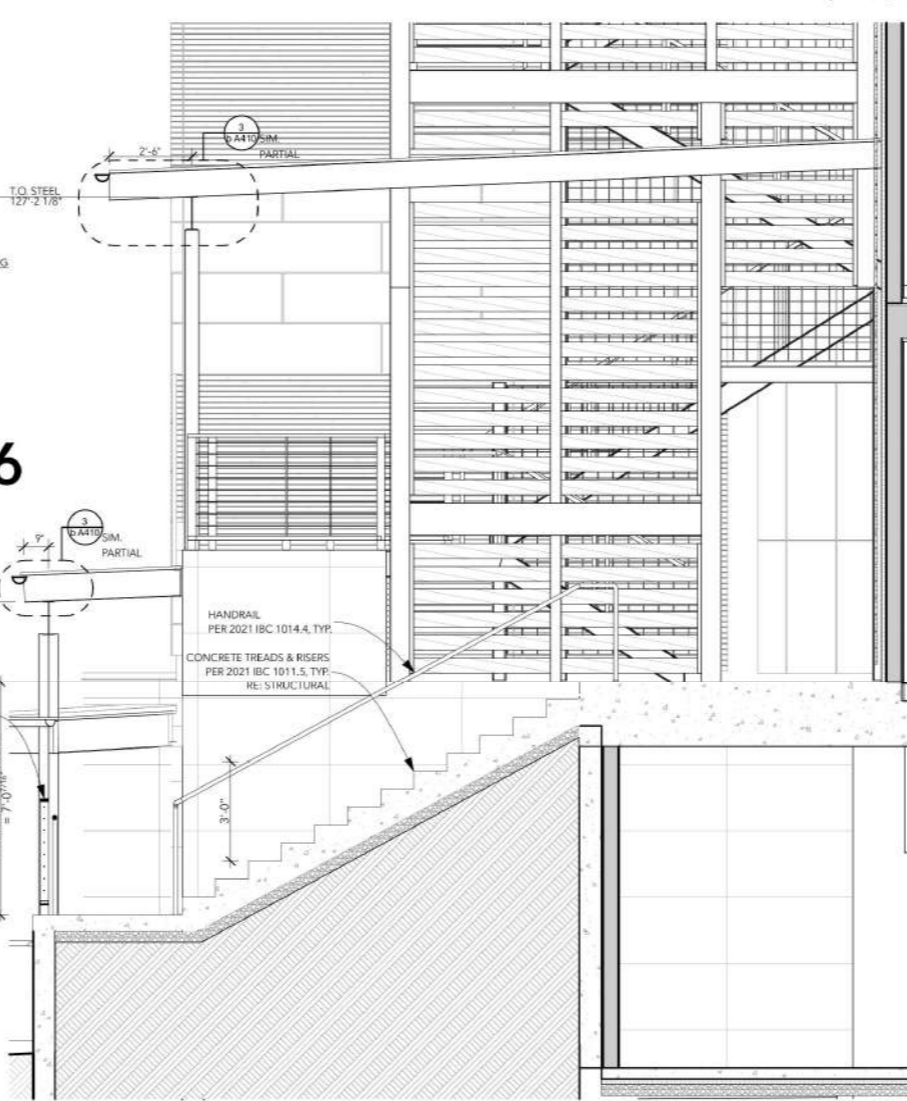

**b NORTH CONCRETE STAIR UPPER SECTION 3**  
SCALE: 3/8" = 1'-0"

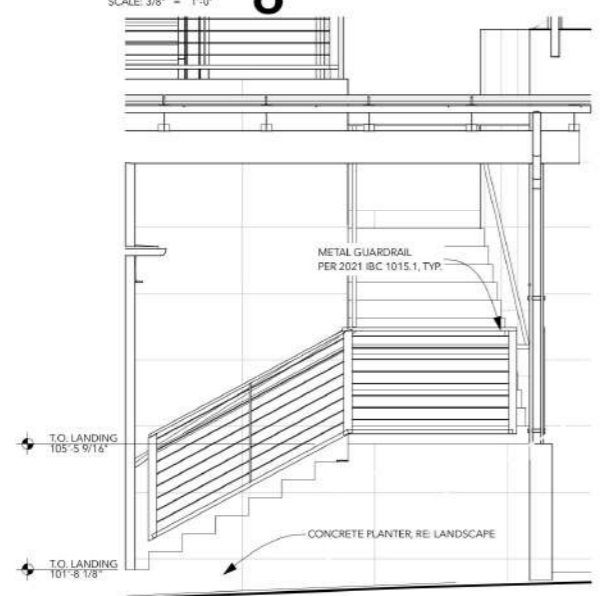

**b NORTH STAIR ELEVATION 5**  
SCALE: 3/8" = 1'-0"

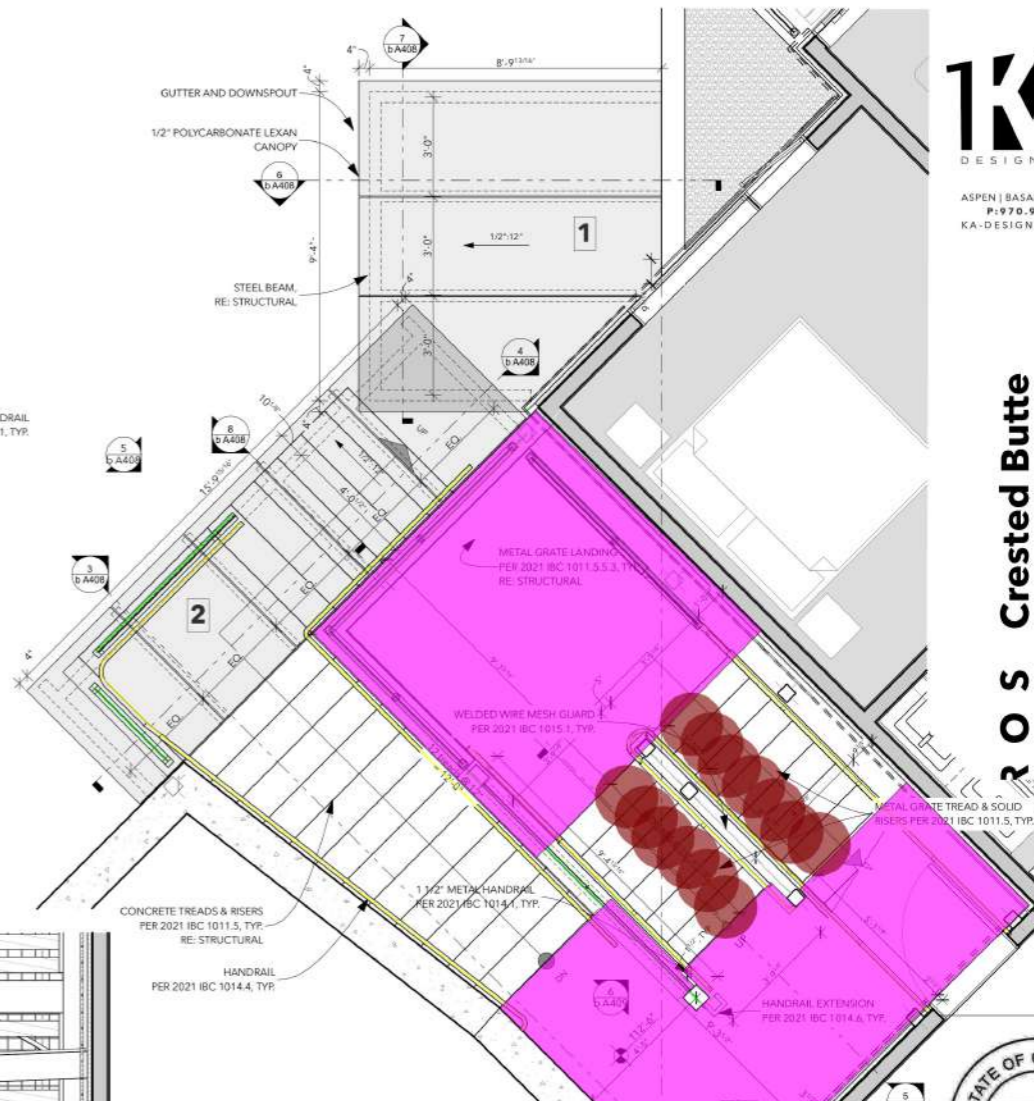

**B NORTH STAIR PLAN @ B2 2**  
SCALE: 3/8" = 1'-0"

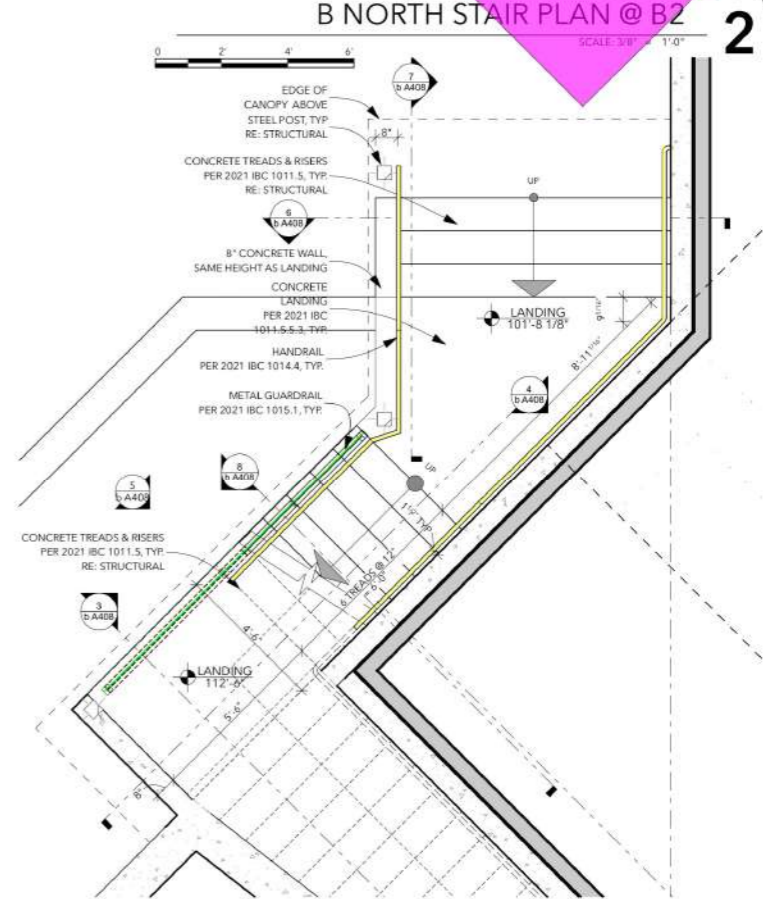

**NORTH STAIR PLAN @ PLAZA/B1 1**  
SCALE: 3/8" = 1'-0"



**DRAWING ISSUANCE INDEX**

ID	ISSUE	DATE
01	CONCEPT II	4/17/24, 5:10 PM
02	CONCEPT III	5/31/24, 6:14 PM
03	DESIGN REVIEW	7/18/24, 10:41 AM
04	DRB-REV 01	10/3/24, 4:34 PM
05	DRB-REV 02	11/13/24, 1:11 PM
06	DD	1/27/25, 9:56 AM
07	PERMIT-APEX	6/27/25, 2:34 PM
08	APEX R01	9/18/25, 11:26 AM
09	PERMIT-BELLVIEW	10/27/25, 1:03 PM
10	BELLVIEW R01	2/2/26, 3:32 PM

**PRINT DATE:** 2/2/26, 3:58 PM  
**COPYRIGHT**  
These documents have been prepared specifically for the O R O S Crested Butte. They are not suitable for use on other projects or in other locations without the approval and participation of the Architect.  
Reproduction prohibited without approval of the Architect.  
© 2026 KA DesignWorks, Inc.

**SHEET TITLE**  
**BELLVIEW NORTH PLAZA LEVEL STAIR**

**b A408**



**DRAWING ISSUANCE INDEX**

ID	ISSUE	DATE
01	CONCEPT II	4/17/24, 5:10 PM
02	CONCEPT III	5/31/24, 4:14 PM
03	DESIGN REVIEW	7/18/24, 10:41 AM
04	DRB-REV 01	10/3/24, 4:34 PM
05	DRB-REV 02	11/13/24, 1:11 PM
06	DD	1/27/25, 9:56 AM
07	PERMIT - APEX	4/27/25, 2:34 PM
08	APEX R01	9/18/25, 11:26 AM
09	PERMIT-BELLVIEW	10/27/25, 1:03 PM
10	BELLVIEW R01	2/2/26, 3:32 PM

PRINT DATE: 2/2/26, 3:59 PM  
**COPYRIGHT**  
These documents have been prepared specifically for the O R O S Crested Butte. They are not suitable for use on other projects or in other locations without the approval and participation of the Architect.  
© 2026 KA DesignWorks, Inc.

SHEET TITLE  
**BELLVIEW NORTH  
LEVEL B2 STAIR**

**1 b A409**

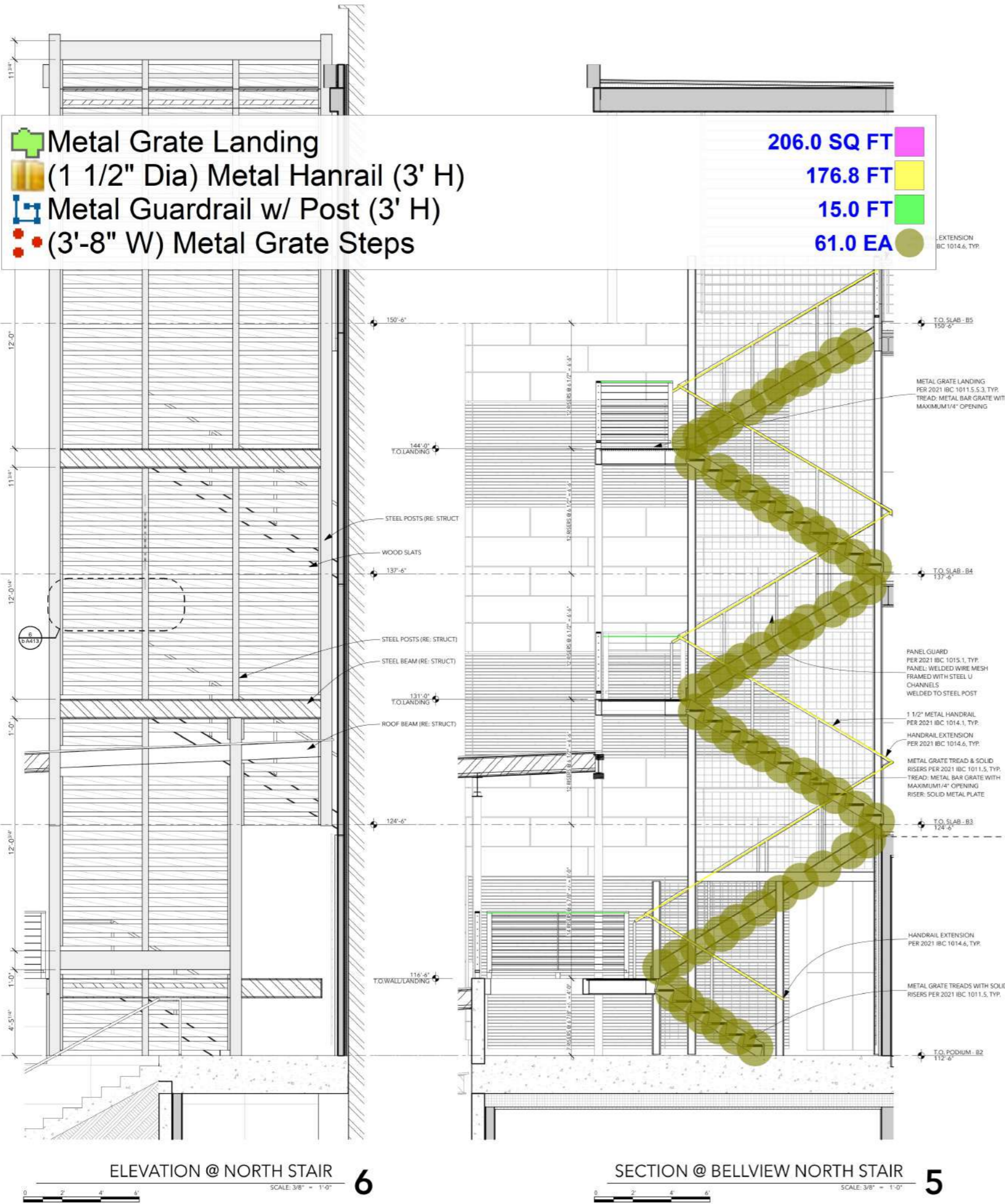
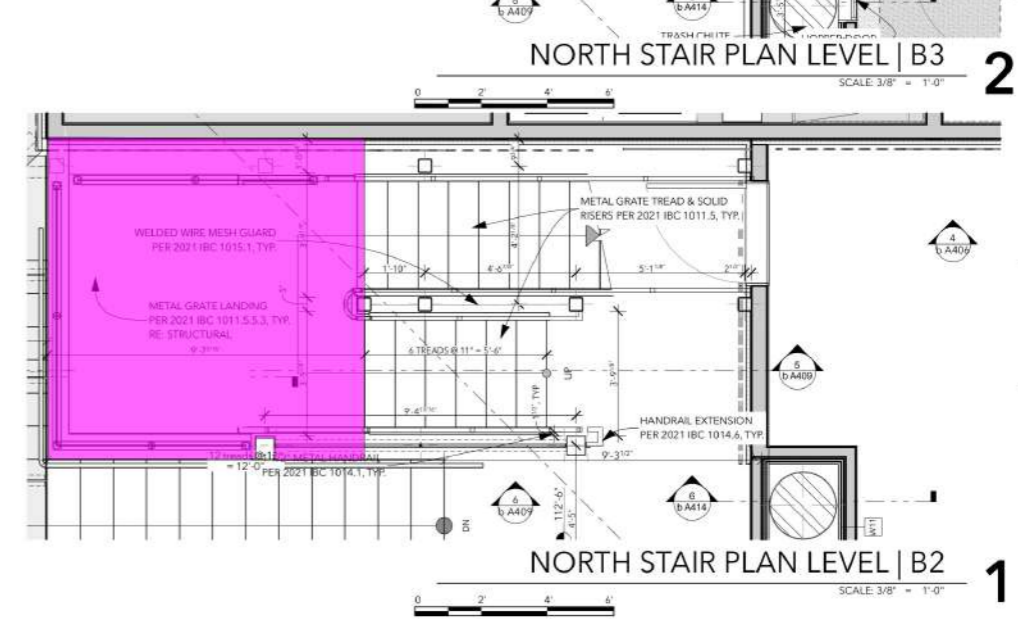
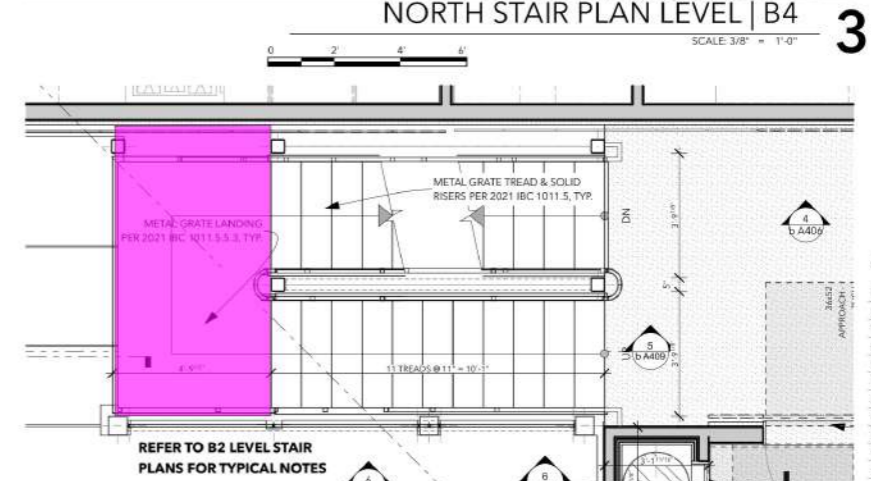
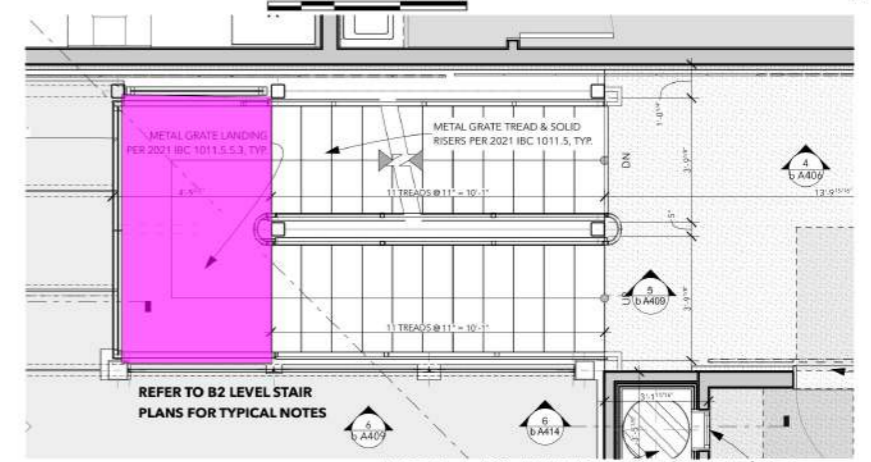
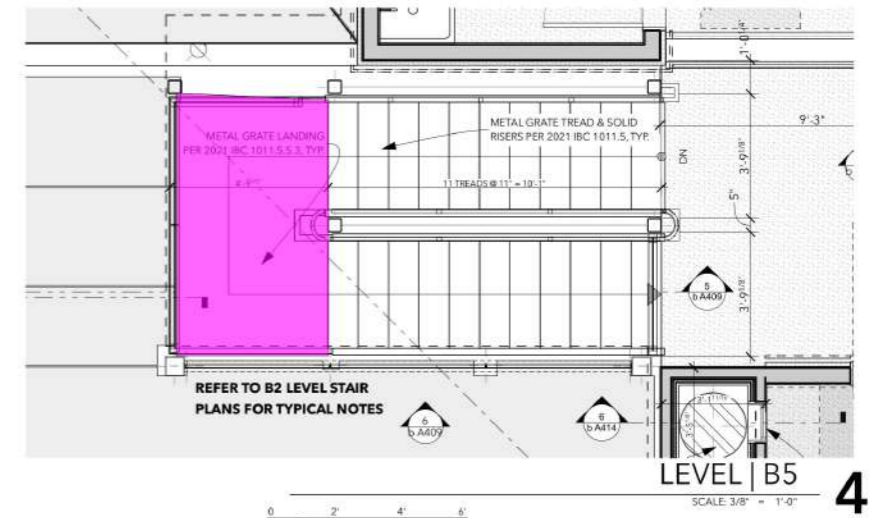

- Metal Grate Landing
- (1 1/2" Dia) Metal Handrail (3' H)
- Metal Guardrail w/ Post (3' H)
- (3'-8" W) Metal Grate Steps

- 206.0 SQ FT
- 176.8 FT
- 15.0 FT
- 61.0 EA
- EXTENSION IBC 1014.6, TYP.

ELEVATION @ NORTH STAIR

SECTION @ BELLVIEW NORTH STAIR

SCALE: 3/8" = 1'-0"

SCALE: 3/8" = 1'-0"

NORTH STAIR PLAN LEVEL | B2

SCALE: 3/8" = 1'-0"

- (1 1/2" Dia) Metal Hanrail (3' H) 72.4 FT
- Metal Guardrail w/ Post (3' H) 18.8 FT
- Metal Grate Landing 40.2 SQ FT
- (3'-8" W) Metal Grate Steps 22.0 EA

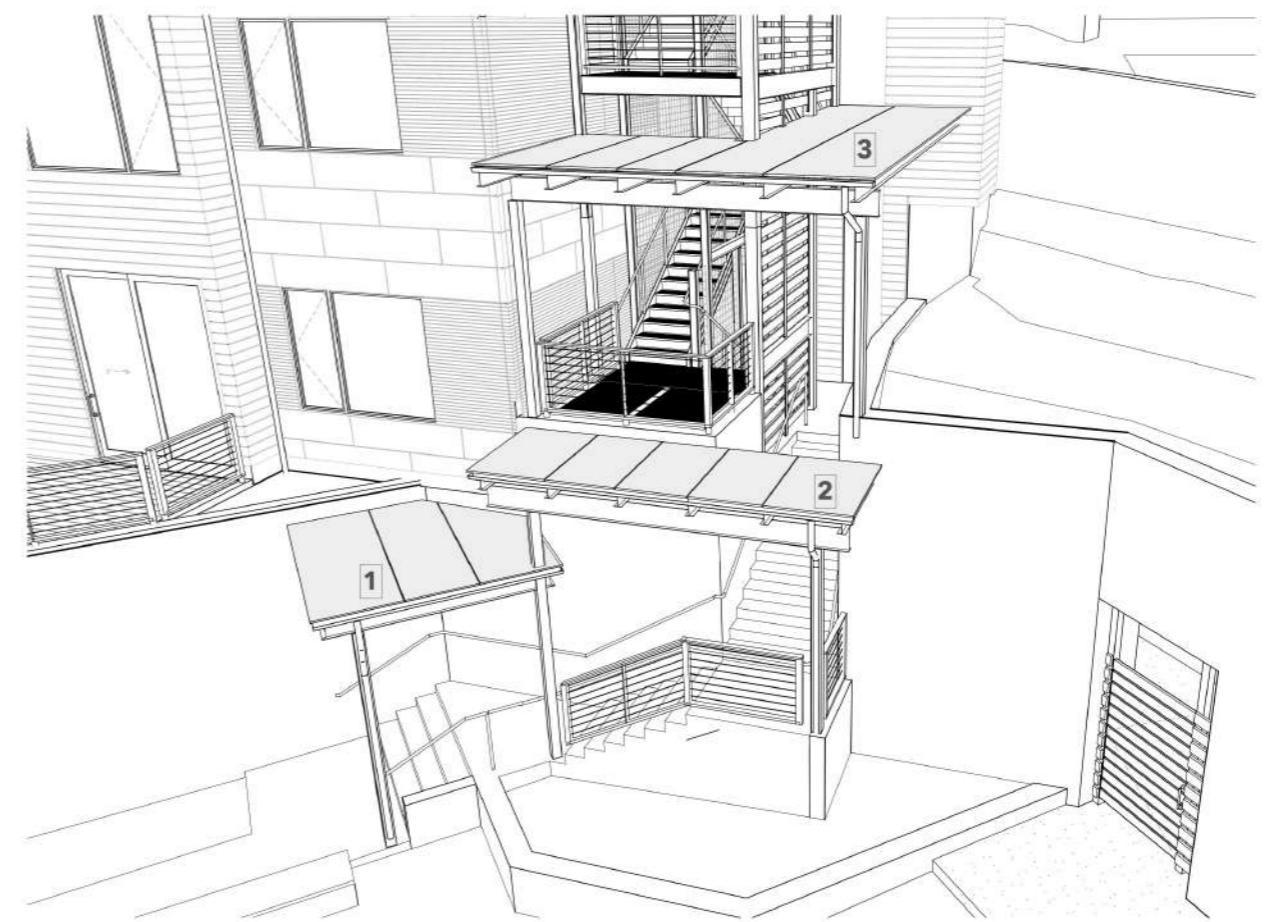

BELLVIEW N STAIR CANOPIES **4**  
SCALE: 1/8" = 1'-0"

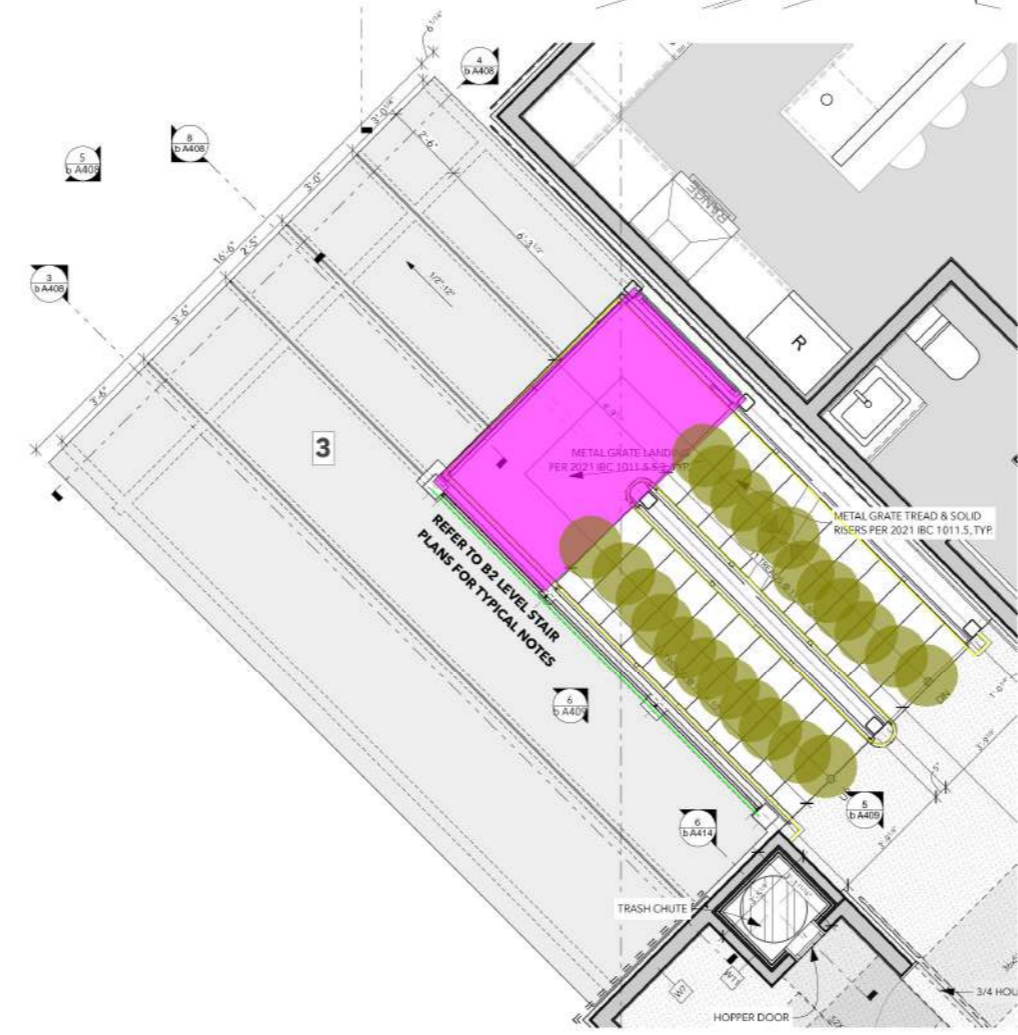

CANOPY PLAN LEVEL | B4 **2**  
SCALE: 3/8" = 1'-0"

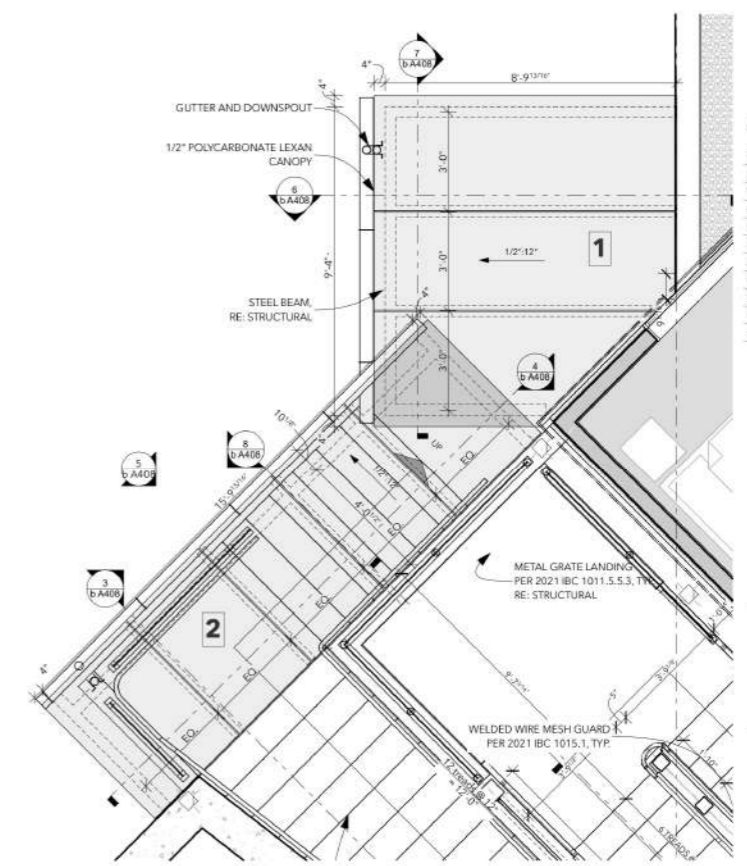

CANOPY PLAN LEVEL | B2 **1**  
SCALE: 3/8" = 1'-0"

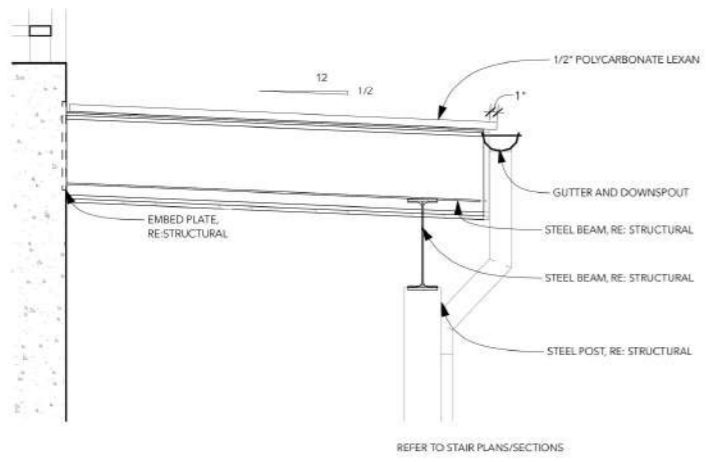

CANOPY SECTION DETAIL **3**  
SCALE: 1" = 1'-0"



**DRAWING ISSUANCE INDEX**

ID	ISSUE	DATE
01	CONCEPT II	4/17/24, 5:10 PM
02	CONCEPT III	5/31/24, 6:14 PM
03	DESIGN REVIEW	7/18/24, 10:41 AM
04	DRB-REV 01	10/3/24, 4:34 PM
05	DRB-REV 02	11/13/24, 1:11 PM
06	DD	1/27/25, 9:56 AM
07	PERMIT -APEX	6/27/25, 2:34 PM
08	APEX R01	9/18/25, 11:26 AM
09	PERMIT-BELLVIEW	10/27/25, 1:03 PM
10	BELLVIEW R01	2/2/26, 3:32 PM

PRINT DATE: 2/2/26, 3:59 PM  
**COPYRIGHT**  
These documents have been prepared specifically for the O R O S Crested Butte. They are not suitable for use on other projects or in other locations without the approval and participation of the Architect.  
Reproduction prohibited without approval of the Architect.  
© 2026 KA DesignWorks, Inc.

**SHEET TITLE**  
BELLVIEW NORTH PLAZA STAIR CANOPIES

**b A410**

OROS Crested Butte - Master File, BIMBAOARD Software as a Service/ODOS Crested Butte - Master File

**PLAN NOTES**

- 1) DIMENSIONS TO FACE OF FRAMING, GRIDLINE, AND/OR ROUGH OPENING OF DOOR/ WINDOW U.N.O. DRAWINGS ARE NOT TO BE SCALED FOR DIMENSIONS. IF A CONFLICT ARISES NOTIFY ARCHITECT.
- 2) COMMON AREAS AND UNIT TYPES PER ADA ACT TITLE III
- 3) DOORS AT LOBBY ENTRIES, FROM GARAGE TO THE SKI LOCKER AND STORAGE TO BE ACCESSIBLE
- 4) ALL COMMON HALF BATHROOMS TO BE ACCESSIBLE
- 5) ELEVATORS ON ALL LEVELS TO BE ACCESSIBLE
- 6) EXTERIOR LIGHTING PER M.E.P. (DARK SKY COMPLIANT), RE: ARCH ELEVATIONS WALL FOR LOCATIONS
- 7) FOR ALL BEAM AND COLUMN LOCATIONS RE: STRUCTURAL DRAWINGS
- 8) FOR ALL CIVIL RELATED INFORMATION RE: CIVIL DRAWINGS
- 9) FOR ALL LANDSCAPE AND IRRIGATION INFORMATION RE: LANDSCAPE DRAWINGS
- 10) INTERIOR OF ALL UNITS TO BE ELECTRIC ONLY (NO GAS APPLIANCES / SYSTEMS)
- 11) DOOR AND WINDOWS - DIMENSIONS ARE TO UNIT FRAMES - REFER TO MANUFACTURER FOR SPECIFIC UNIT SIZES AND ROUGH OPENINGS
- 12) SEE SHEET **b A005, b A006** CODE SUMMARY FOR UPDATED CODE COMPLIANCE WITH IBC AND IECC, FIRE RESISTANCE, FIRE SEPARATION AND PENETRATIONS, EXIT REQUIREMENTS AND ALLOWABLE INTERIOR AREAS.

 (1 1/2" Dia) Metal Hanrail (3' H)

42.5 FT 

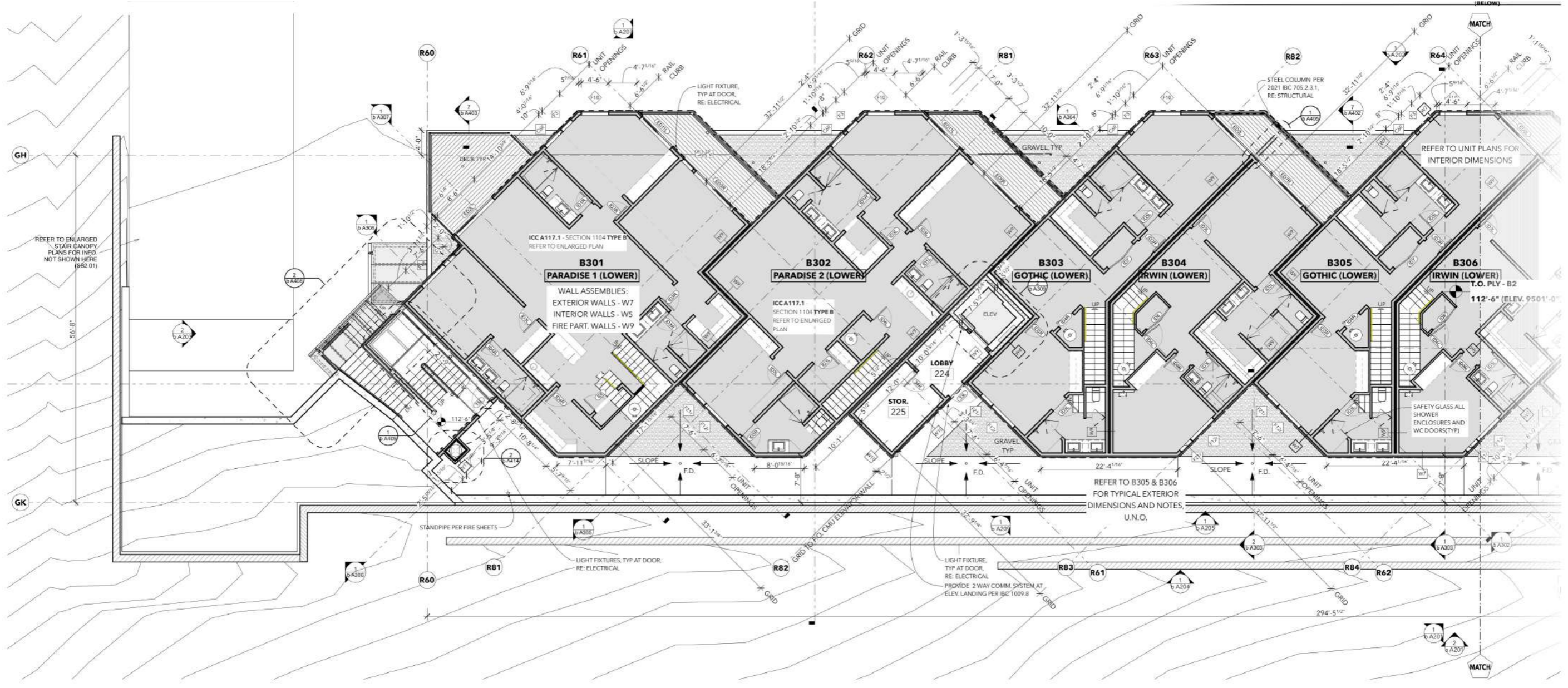

**DRAWING ISSUANCE INDEX**

ID	ISSUE	DATE
01	CONCEPT #	4/17/24, 5:10 PM
02	CONCEPT #	5/31/24, 6:14 PM
03	DESIGN REVIEW	7/18/24, 10:41 AM
04	DRB-REV 01	10/3/24, 4:34 PM
05	DRB-REV 02	11/13/24, 1:11 PM
06	DD	1/27/25, 9:56 AM
07	PERMIT-APEX	6/27/25, 2:34 PM
08	APEX R01	9/18/25, 11:26 AM
09	PERMIT-BELLVIEW	10/27/25, 1:03 PM
10	BELLVIEW R01	2/2/26, 3:32 PM

PRINT DATE: 2/2/26 3:41 PM  
**COPYRIGHT**  
These documents have been prepared specifically for the O R O S Crested Butte. They are not suitable for use on other projects or in other locations without the approval and participation of the Architect.  
Reproduction prohibited without approval of the Architect.  
© 2026 KA DesignWorks, Inc.  
SHEET TITLE

**04 LEVEL B2 - NORTH**

**b A108**



**DRAWING ISSUANCE INDEX**

ID	ISSUE	DATE
01	CONCEPT #	4/17/24, 5:10 PM
02	CONCEPT #	5/31/24, 6:14 PM
03	DESIGN REVIEW	7/18/24, 10:41 AM
04	DRB-REV 01	10/3/24, 4:34 PM
05	DRB-REV 02	11/3/24, 1:11 PM
06	DD	1/27/25, 9:56 AM
07	PERMIT - APEX	6/27/25, 2:34 PM
08	APEX R01	9/18/25, 11:26 AM
09	PERMIT-BELLVIEW	10/27/25, 1:03 PM
10	BELLVIEW R01	2/2/26, 3:32 PM

PRINT DATE: 2/2/26 3:41 PM  
**COPYRIGHT**  
These documents have been prepared specifically for the O R O S Crested Butte. They are not suitable for use on other projects or in other locations without the approval and participation of the Architect.  
Reproduction prohibited without approval of the Architect.  
© 2026 KA DesignWorks, Inc.  
SHEET TITLE

**04 LEVEL B2 - SOUTH**

**b A109**

**PLAN NOTES**

- 1) DIMENSIONS TO FACE OF FRAMING, GRIDLINE, AND/ OR ROUGH OPENING OF DOOR/ WINDOW U.N.O. DRAWINGS ARE NOT TO BE SCALED FOR DIMENSIONS. IF A CONFLICT ARISES NOTIFY ARCHITECT.
- 2) COMMON AREAS AND UNIT TYPES PER ADA ACT TITLE III
- 3) DOORS AT LOBBY ENTRIES, FROM GARAGE TO THE SKI LOCKER AND STORAGE TO BE ACCESSIBLE
- 4) ALL COMMON HALF BATHROOMS TO BE ACCESSIBLE
- 5) ELEVATORS ON ALL LEVELS TO BE ACCESSIBLE
- 6) EXTERIOR LIGHTING PER M.E.P. (DARK SKY COMPLIANT), RE: ARCH ELEVATIONS WALL FOR LOCATIONS
- 7) FOR ALL BEAM AND COLUMN LOCATIONS RE: STRUCTURAL DRAWINGS
- 8) FOR ALL CIVIL RELATED INFORMATION RE: CIVIL DRAWINGS
- 9) FOR ALL LANDSCAPE AND IRRIGATION INFORMATION RE: LANDSCAPE DRAWINGS
- 10) INTERIOR OF ALL UNITS TO BE ELECTRIC ONLY (NO GAS APPLIANCES / SYSTEMS)
- 11) DOOR AND WINDOWS - DIMENSIONS ARE TO UNIT FRAMES - REFER TO MANUFACTURER FOR SPECIFIC UNIT SIZES AND ROUGH OPENINGS
- 12) SEE SHEET **b A005, b A006** CODE SUMMARY FOR UPDATED CODE COMPLIANCE WITH IBC AND IECC, FIRE RESISTANCE, FIRE SEPARATION AND PENETRATIONS, EXIT REQUIREMENTS AND ALLOWABLE INTERIOR AREAS.

 (1 1/2" Dia) Metal Hanrail (3' H)

31.4 FT 

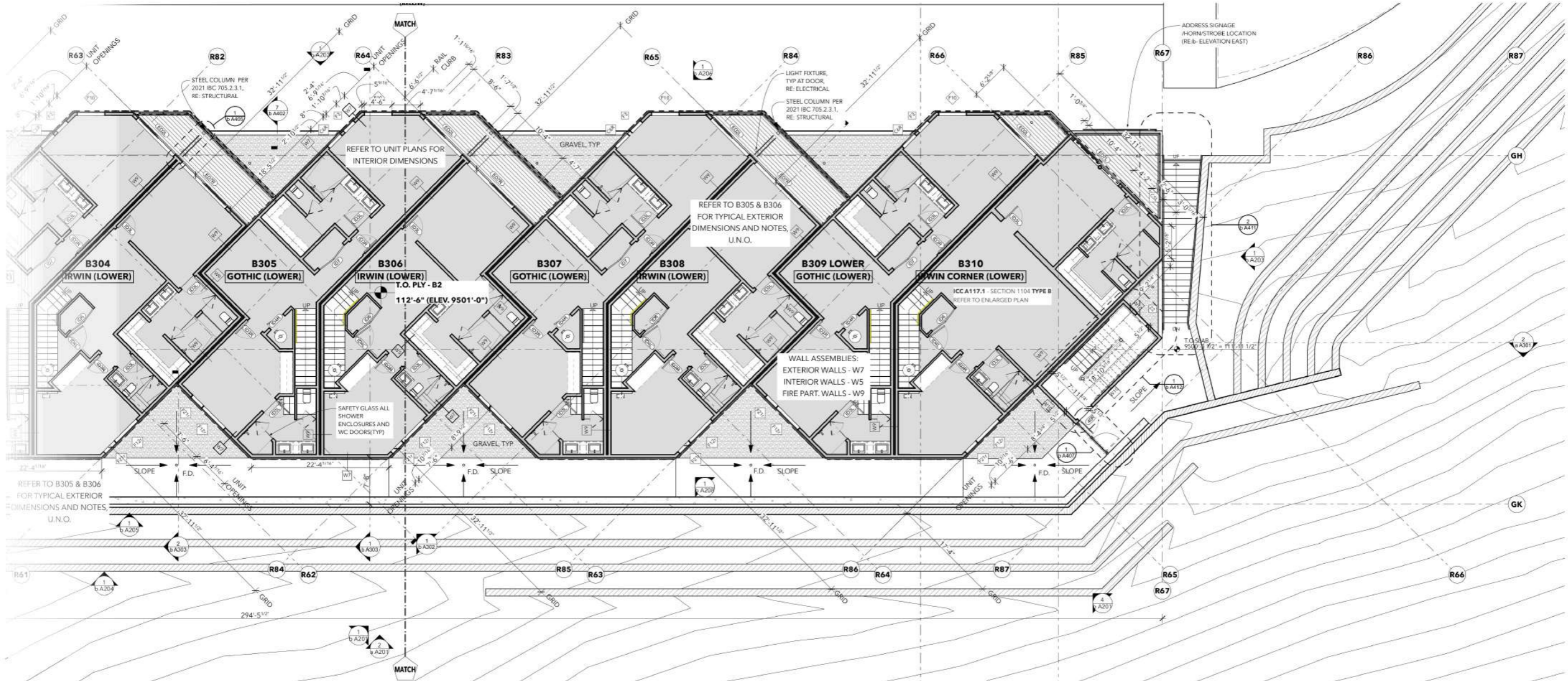

03 LEVEL | A3/B2

1

**PLAN NOTES**

- 1) DIMENSIONS TO FACE OF FRAMING, GRIDLINE, AND/OR ROUGH OPENING OF DOOR/ WINDOW U.N.O. DRAWINGS ARE NOT TO BE SCALED FOR DIMENSIONS. IF A CONFLICT ARISES NOTIFY ARCHITECT.
- 2) COMMON AREAS AND UNIT TYPES PER ADA ACT TITLE III
- 3) DOORS AT LOBBY ENTRIES, FROM GARAGE TO THE SKI LOCKER AND STORAGE TO BE ACCESSIBLE
- 4) ALL COMMON HALF BATHROOMS TO BE ACCESSIBLE
- 5) ELEVATORS ON ALL LEVELS TO BE ACCESSIBLE
- 6) EXTERIOR LIGHTING PER M.E.P. (DARK SKY COMPLIANT), RE: ARCH ELEVATIONS WALL FOR LOCATIONS
- 7) FOR ALL BEAM AND COLUMN LOCATIONS RE: STRUCTURAL DRAWINGS
- 8) FOR ALL CIVIL RELATED INFORMATION RE: CIVIL DRAWINGS
- 9) FOR ALL LANDSCAPE AND IRRIGATION INFORMATION RE: LANDSCAPE DRAWINGS
- 10) INTERIOR OF ALL UNITS TO BE ELECTRIC ONLY (NO GAS APPLIANCES / SYSTEMS)
- 11) DOOR AND WINDOWS - DIMENSIONS ARE TO UNIT FRAMES - REFER TO MANUFACTURER FOR SPECIFIC UNIT SIZES AND ROUGH OPENINGS
- 12) SEE SHEET **b A005, b A006** CODE SUMMARY FOR UPDATED CODE COMPLIANCE WITH IBC AND IECC, FIRE RESISTANCE, FIRE SEPARATION AND PENETRATIONS, EXIT REQUIREMENTS AND ALLOWABLE INTERIOR AREAS.

 (1 1/2" Dia) Metal Handrail (3' H)

77.1 FT 

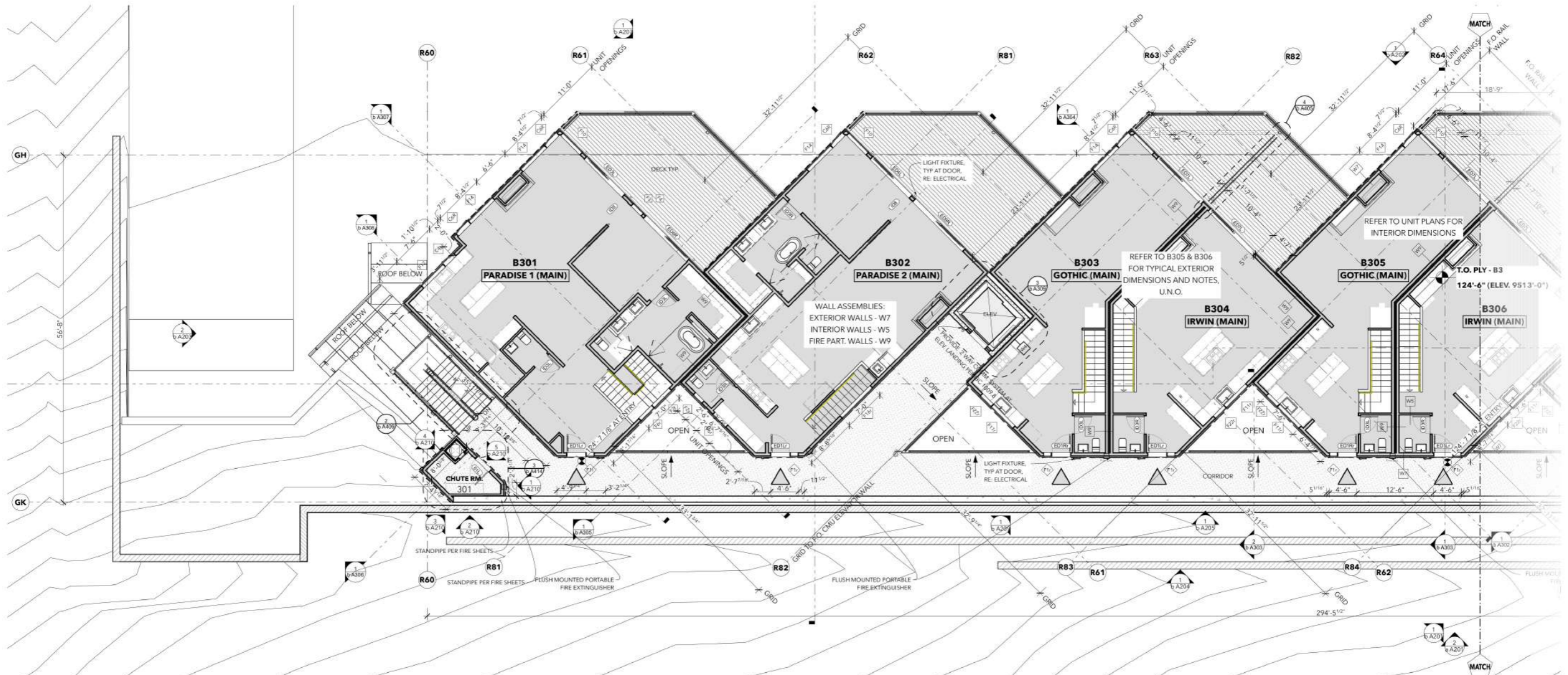

**DRAWING ISSUANCE INDEX**

ID	ISSUE	DATE
01	CONCEPT #	4/17/24, 5:10PM
02	CONCEPT #	5/31/24, 6:14PM
03	DESIGN REVIEW	7/18/24, 10:41AM
04	DRB-REV 01	10/3/24, 4:34PM
05	DRB-REV 02	11/13/24, 1:11PM
06	DD	1/27/25, 9:56AM
07	PERMIT-APEX	6/27/25, 2:34PM
08	APEX R01	9/18/25, 11:26AM
09	PERMIT-BELLVIEW	10/27/25, 1:03PM
10	BELLVIEW R01	2/2/26, 3:32PM

PRINT DATE: 2/2/26 3:42PM  
**COPYRIGHT**  
 These documents have been prepared specifically for the O R O S Crested Butte. They are not suitable for use on other projects or in other locations without the approval and participation of the Architect.  
 © 2026 KA DesignWorks, Inc.  
**SHEET TITLE**  
**04 LEVEL B3 - NORTH**

**b A110**

O R O S Crested Butte - Master File, BIMbaud Software as a Service/O R O S Crested Butte - Master File

**PLAN NOTES**

- 1) DIMENSIONS TO FACE OF FRAMING, GRIDLINE, AND/ OR ROUGH OPENING OF DOOR/ WINDOW U.N.O. DRAWINGS ARE NOT TO BE SCALED FOR DIMENSIONS. IF A CONFLICT ARISES NOTIFY ARCHITECT.
- 2) COMMON AREAS AND UNIT TYPES PER ADA ACT TITLE III
- 3) DOORS AT LOBBY ENTRIES, FROM GARAGE TO THE SKI LOCKER AND STORAGE TO BE ACCESSIBLE
- 4) ALL COMMON HALF BATHROOMS TO BE ACCESSIBLE
- 5) ELEVATORS ON ALL LEVELS TO BE ACCESSIBLE
- 6) EXTERIOR LIGHTING PER M.E.P. (DARK SKY COMPLIANT), RE: ARCH ELEVATIONS WALL FOR LOCATIONS
- 7) FOR ALL BEAM AND COLUMN LOCATIONS RE: STRUCTURAL DRAWINGS
- 8) FOR ALL CIVIL RELATED INFORMATION RE: CIVIL DRAWINGS
- 9) FOR ALL LANDSCAPE AND IRRIGATION INFORMATION RE: LANDSCAPE DRAWINGS
- 10) INTERIOR OF ALL UNITS TO BE ELECTRIC ONLY (NO GAS APPLIANCES / SYSTEMS)
- 11) DOOR AND WINDOWS - DIMENSIONS ARE TO UNIT FRAMES - REFER TO MANUFACTURER FOR SPECIFIC UNIT SIZES AND ROUGH OPENINGS
- 12) SEE SHEET **b A005, b A006** CODE SUMMARY FOR UPDATED CODE COMPLIANCE WITH IBC AND IECC, FIRE RESISTANCE, FIRE SEPARATION AND PENETRATIONS, EXIT REQUIREMENTS AND ALLOWABLE INTERIOR AREAS.

 (1 1/2" Dia) Metal Hanrail (3' H)

74.8 FT 

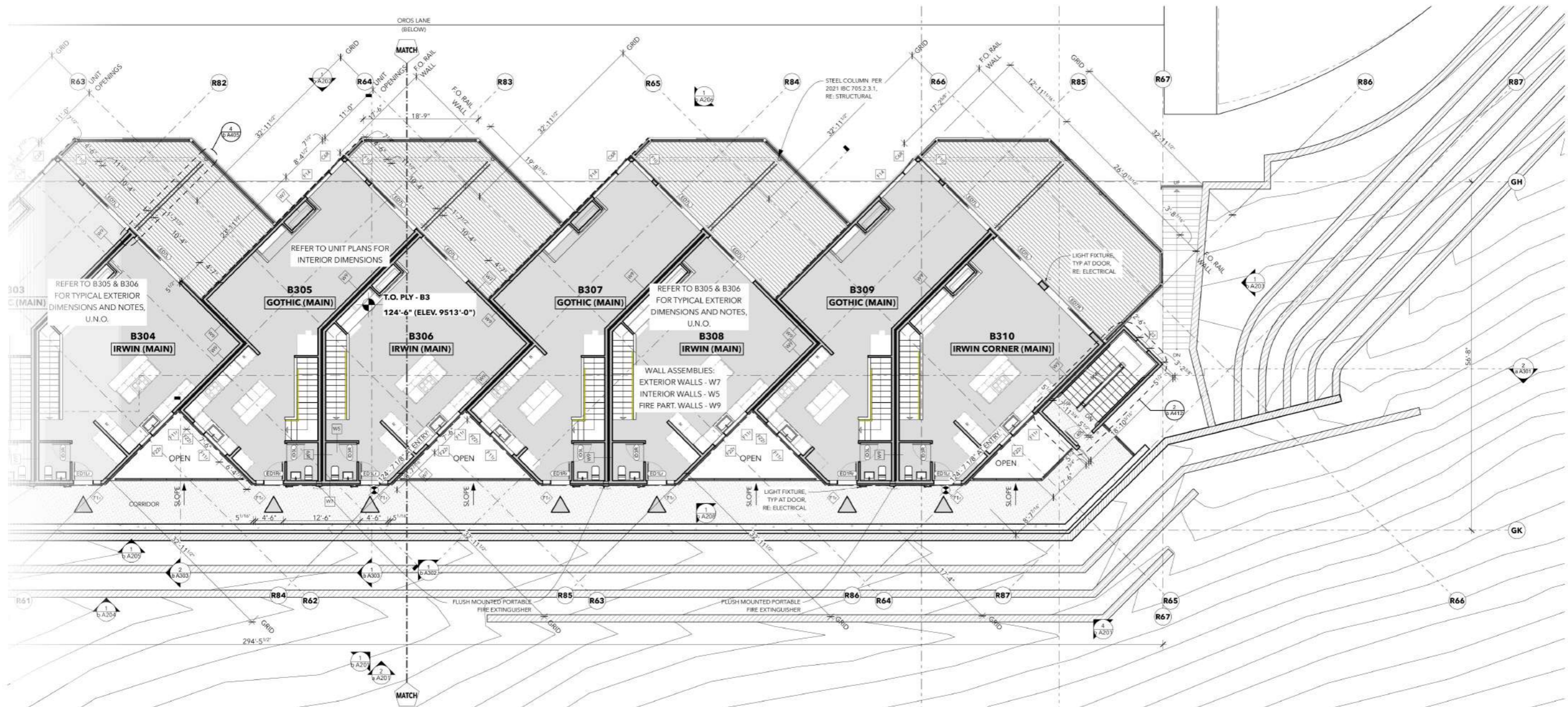

**DRAWING ISSUANCE INDEX**

ID	ISSUE	DATE
01	CONCEPT #	4/17/24, 5:10 PM
02	CONCEPT #	5/31/24, 6:14 PM
03	DESIGN REVIEW	7/18/24, 10:41 AM
04	DRB-REV 01	10/3/24, 4:34 PM
05	DRB-REV 02	11/13/24, 1:11 PM
06	DD	1/27/25, 9:56 AM
07	PERMIT - APEX	6/27/25, 2:34 PM
08	APEX R01	9/18/25, 11:26 AM
09	PERMIT-BELLVIEW	10/27/25, 1:03 PM
10	BELLVIEW R01	2/2/26, 3:32 PM

PRINT DATE: 2/2/26 3:42 PM

**COPYRIGHT**

These documents have been prepared specifically for the O R O S Crested Butte. They are not suitable for use on other projects or in other locations without the approval and participation of the Architect.

Reproduction prohibited without approval of the Architect.

© 2026 KA DesignWorks, Inc.

SHEET TITLE

**04 LEVEL B3 - SOUTH**



5.04 LEVEL | B3  
SCALE: 1/8" = 1'-0"

1

**b A111**

 (1 1/2" Dia) Metal Hanrail (3' H)

49.3 FT 

CROSS SECTION BELLVIEW SOUTH STAIR **4**  
SCALE: 3/8" = 1'-0"

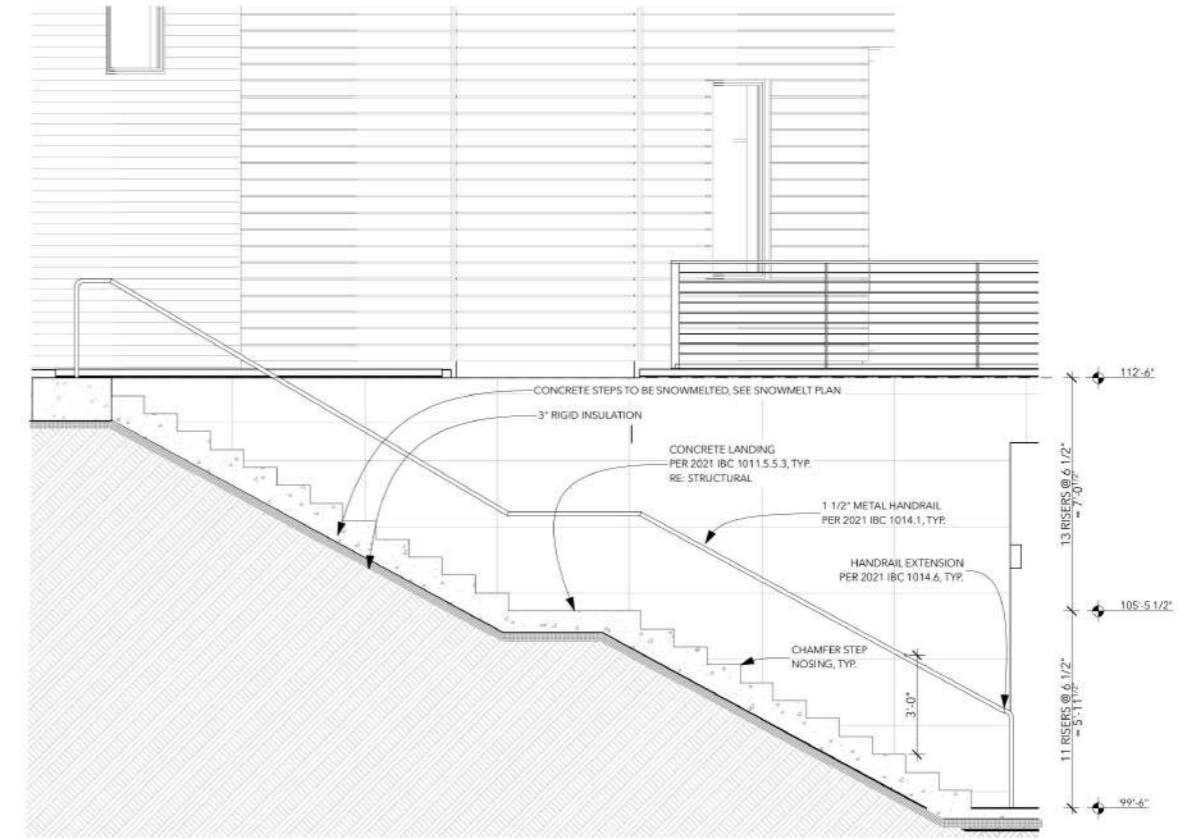

SECTION BELLVIEW SOUTH STAIR **3**  
SCALE: 3/8" = 1'-0"

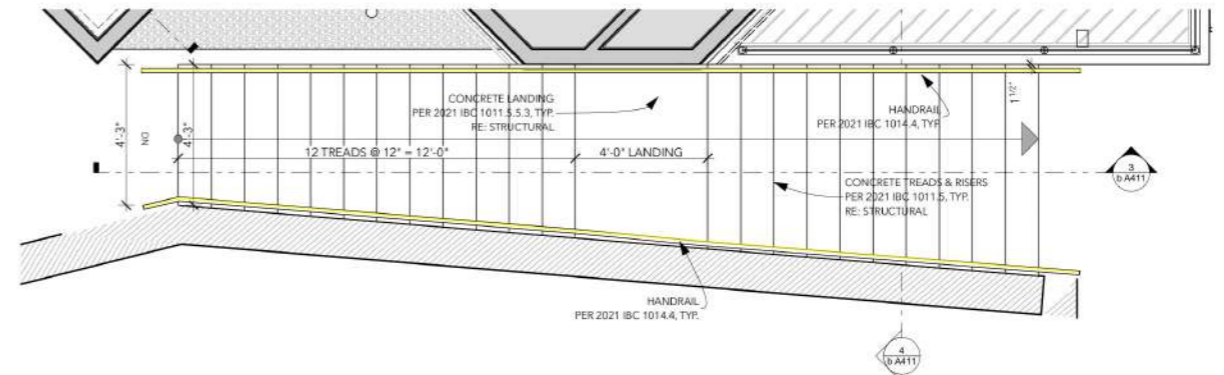

BELLVIEW SOUTH STAIR LEVEL | B2 **2**  
SCALE: 3/8" = 1'-0"

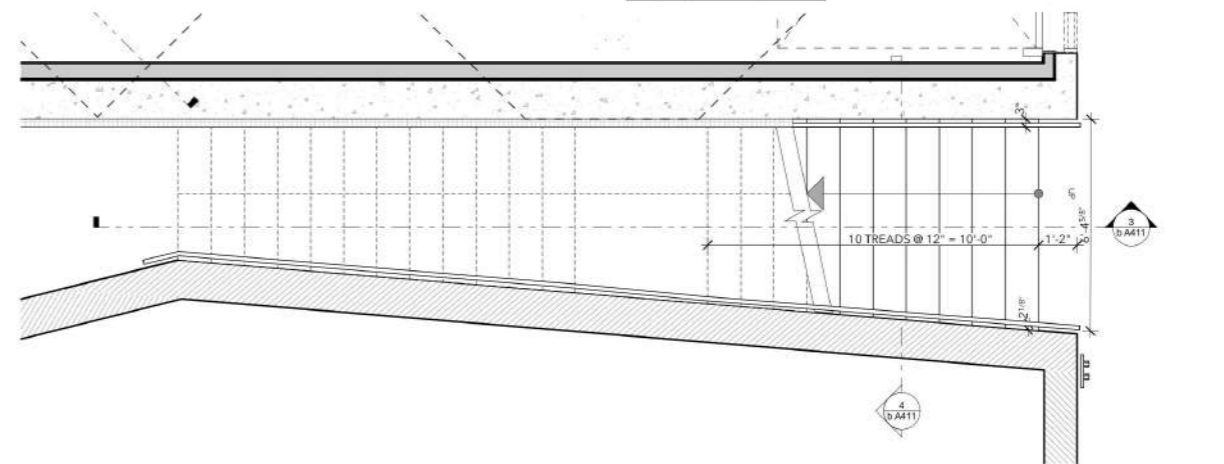

BELLVIEW SOUTH STAIR PLAZA | B1 **1**  
SCALE: 3/8" = 1'-0"



DRAWING ISSUANCE INDEX

ID	ISSUE	DATE
01	CONCEPT II	4/17/24, 5:10 PM
02	CONCEPT III	5/31/24, 6:14 PM
03	DESIGN REVIEW	7/18/24, 10:41 AM
04	DRB-REV 01	10/3/24, 4:34 PM
05	DRB-REV 02	11/13/24, 1:11 PM
06	DD	1/27/25, 9:56 AM
07	PERMIT_APEX	6/27/25, 2:34 PM
08	APEX R01	9/18/25, 11:26 AM
09	PERMIT-BELLVIEW	10/27/25, 1:03 PM
10	BELLVIEW R01	2/2/26, 3:32 PM

PRINT DATE: 2/2/26, 4:00 PM

COPYRIGHT

These documents have been prepared specifically for the O R O S Crested Butte. They are not suitable for use on other projects or in other locations without the approval and participation of the Architect.

Reproduction prohibited without approval of the Architect.  
© 2026 KA DesignWorks, Inc.

SHEET TITLE

**BELLVIEW SOUTH  
CONCRETE STAIR**

**b A411**



**DRAWING ISSUANCE INDEX**

ID	ISSUE	DATE
01	CONCEPT II	4/17/24, 5:10 PM
02	CONCEPT III	5/31/24, 6:14 PM
03	DESIGN REVIEW	7/18/24, 10:41 AM
04	DRB-REV 01	10/3/24, 4:34 PM
05	DRB-REV 02	11/13/24, 1:11 PM
06	DD	1/27/25, 9:56 AM
07	PERMIT -APEX	6/27/25, 2:34 PM
08	APEX R01	9/18/25, 11:26 AM
09	PERMIT-BELLVIEW	10/27/25, 1:03 PM
10	BELLVIEW R01	2/2/26, 3:32 PM

PRINT DATE: 2/2/26, 4:09 PM  
**COPYRIGHT**  
These documents have been prepared specifically for the O R O S Crested Butte. They are not suitable for use on other projects or in other locations without the approval and participation of the Architect.  
Reproduction prohibited without approval of the Architect.  
© 2026 KA DesignWorks, Inc.

SHEET TITLE  
**BELLVIEW SOUTH STAIR**

**b A412**

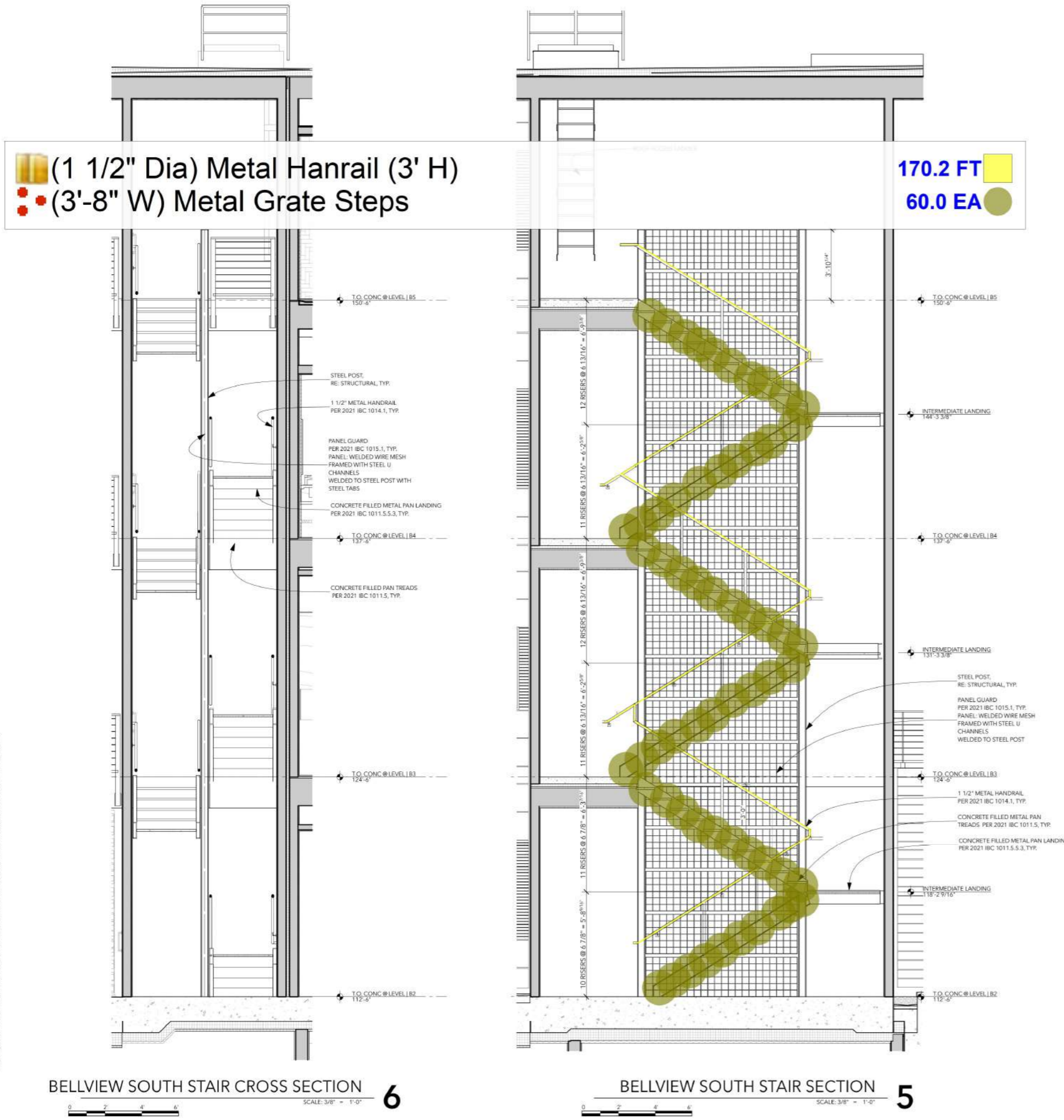
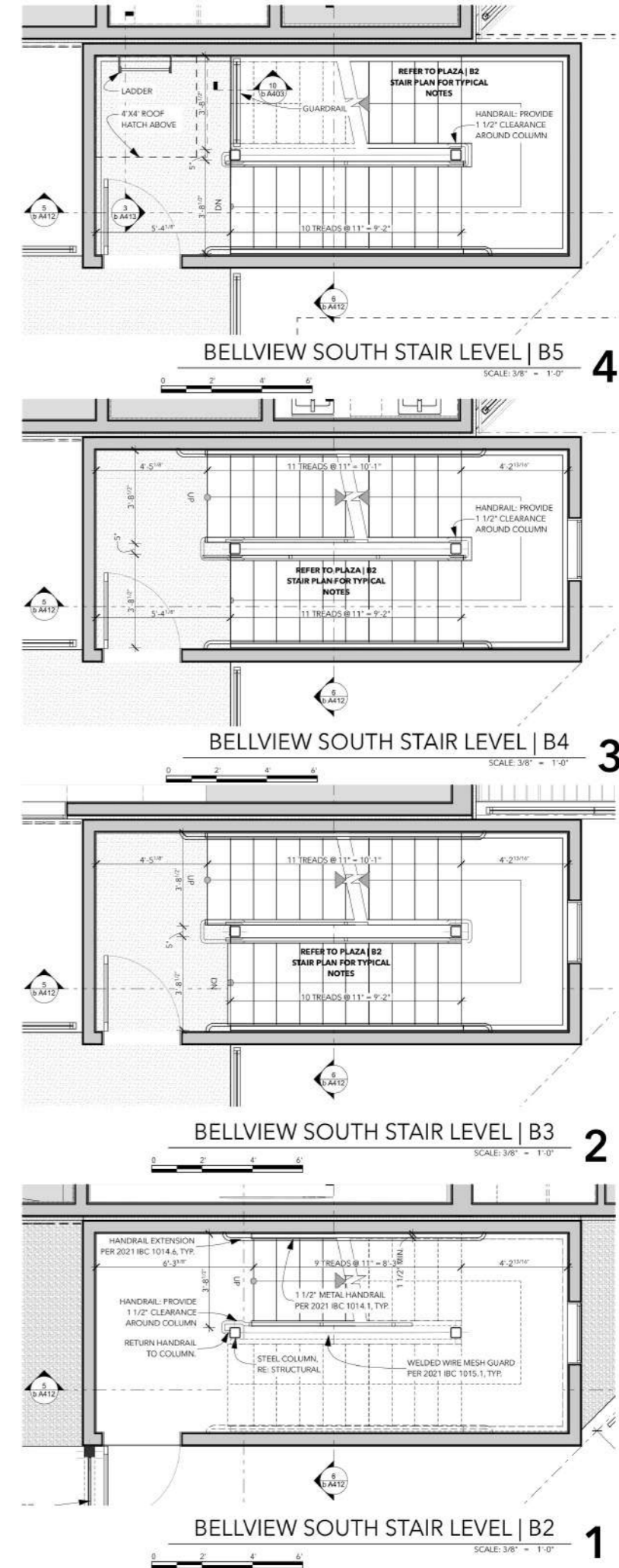

OROS Crested Butte - Master File, BIMbaord Software as a Service/ODOS Crested Butte - Master File



**MASONRY LINTEL SCHEDULE**

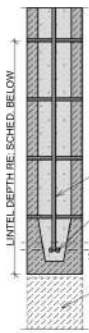

- NOTE:**
- SOLID GROUT LINTEL.
  - HOOK STIRRUPS AROUND HORIZ. LINTEL REINF.
  - PROVIDE MIN. 8" BEARING FOR LINTEL EA. SIDE & EXTEND REINF. MIN. DEVELOPMENT LENGTH PER GSN'S.

MARK	LINTEL	ROW 1 REINF.	ROW 2 REINF.	STIRRUPS
ML1	24" SOLID GROUTED	(2)-#5	(2)-#5	#3 @ 10" O.C.

**CONCRETE LINTEL SCHEDULE**

MARK	LINTEL DEPTH	LINTEL SPAN MAXIMUM	REINFORCING		COMMENTS
			HORIZONTAL	STIRRUPS	
CL1	8"	4'-0"	(1)-#5 BAR CONT. T&B	#4 @ 12" O.C.	TYPE A
CL2	24"	6'-0"	(2)-ROWS OF (3)-#5 BOT (1)-ROW OF (3)-#5 TOP	#4 @ 8" O.C.	TYPE B
CL3	36"	20'-0"	(2)-ROWS OF (3)-#5 BOT (1)-ROW OF (3)-#5 TOP	#4 @ 8" O.C.	TYPE B
CL4	48"	16'-0"	(3)-ROWS OF (3)-#5 BOT (1)-ROW OF (3)-#5 TOP	#4 @ 8" O.C.	TYPE B

- CONCRETE LINTEL NOTES:**
- LINTEL WIDTH AND MATERIAL TYPE SHALL BE THE SAME AS THE WALL IN WHICH THE LINTEL IS CONSTRUCTED.
  - CONCRETE LINTELS CL1 THROUGH CL4 SHALL BE USED OVER OPENINGS IN CONCRETE WALLS WHEN A SPECIFIC CONCRETE LINTEL IS NOT OTHERWISE SPECIFIED ON THE PLANS. WHEN A LINTEL IS SPECIFIED ON THE PLANS, THE MAXIMUM SPAN AS NOTED IN THIS SCHEDULE SHALL NOT APPLY. CONSULT THE STRUCTURAL ENGINEER FOR LINTELS NOT SPECIFIED ON THE PLANS WHICH HAVE A SPAN GREATER THAN 10'-0".
  - CONCRETE LINTELS CL1 THROUGH CL4 SHALL NOT BE LOCATED DIRECTLY BELOW FLOOR OR ROOF BEAMS OR GIRDERS UNLESS NOTED OTHERWISE ON THE PLANS. JOISTS SHALL NOT BEAR ON ANY LINTELS LESS THAN 16" DEEP. CONSULT THE STRUCTURAL ENGINEER FOR LINTELS NOT SHOWN ON THE PLANS WHICH ARE LOCATED DIRECTLY BELOW FLOOR OR ROOF BEAMS OR GIRDERS.
  - EXTEND ALL HORIZONTAL REINFORCING BEYOND THE EDGE OF ALL OPENINGS. IF HORIZONTAL REINFORCING CANNOT EXTEND LAP SPlice LENGTH BEYOND EDGE OF OPENING, PROVIDE 90 DEGREE STANDARD HOOK. SPlice TOP BARS AT MIDSPAN OF LINTEL ONLY AND BOTTOM BARS OVER SUPPORTS ONLY.
  - HORIZONTAL WALL REINFORCING SHALL CONTINUE THROUGH CONCRETE LINTELS, WHERE BOTH HORIZONTAL WALL REINFORCING AND LINTEL REINFORCING OCCUR IN THE SAME COURSE, USE THE LARGER REINFORCING.
  - DOVEL VErtICAL REINFORCING OF WALL ABOVE LINTEL INTO THE FULL DEPTH OF LINTEL OR 48 BAR DIAMETERS, WHICHEVER IS LESS.

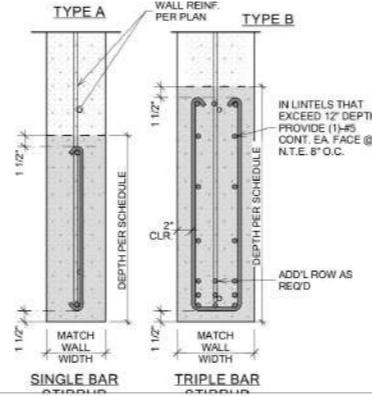

**PODIUM KEYNOTE SCHEDULE**

- MK. NOTE**
- ② DRAIN & SLOPE PER ARCH.
  - ③ STEP IN TOP OF PODIUM SLAB
  - ⑩ 16" 5,500psi CONC. SLAB w/ #6 @ 15" O.C. E.W. 1 1/2" CLR. FROM TOP OF SLAB
  - ⑬ 5 1/2" CONC. CURB
  - ⑮ 8" CONC. CURB
  - ⑰ HATCH DENOTES PODIUM DECK
  - ⑳ 16" 5,500psi CONC. SLAB w/ #6 @ 9" O.C. E.W. 1 1/2" CLR. FROM BOTTOM OF SLAB
  - ㉑ (4)-#6x CONT. CHORD BARS @ SLAB PERIMETER TYP. ENTIRE PERIMETER OF PODIUM SLAB

**WALL PLATE SCHEDULE**

MK.	PL. SIZE	A.B. REQ.	S.W. TYPE
WP1	2x6	5/8" Ø x 7" @ 48" O.C.	1

- NOTES:**
- TYPICAL PLATES INCLUDE (1)-NON TREATED PLATE OVER (1)-P.T. PLATE. COUNTERSINK A.B. HEADS PER TYPICAL DETAIL. STAGGER EVERY OTHER BOLT ON 2x10 PLATES AS SHOWN IN TYPICAL DETAILS.
  - THIS PLAN IS INTENDED TO AID THE CONTRACTOR IN LOCATING ELEMENTS THAT ARE WET SET INTO THE CONCRETE PODIUM. IT IS THE CONTRACTOR'S RESPONSIBILITY TO VERIFY ALL OPENING LOCATIONS BETWEEN DESIGN CONSULTANTS PRIOR TO CONSTRUCTION.
  - PLEASE REFER TO STRUCTURAL CONSTRUCTION DOCUMENTS FOR HOLD-DOWN & BEARING PLATE CONNECTION DETAILS.
  - PLEASE REFER TO STRUCTURAL CONCRETE DOCUMENTS FOR ALL CONCRETE RELATED CONSTRUCTION INCLUDING OPENING REINFORCEMENT, HOLD-DOWN REINFORCEMENT, & CMU WALL EMBED REINFORCEMENT.

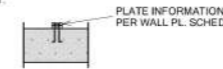

**NOTES:**

- THIS PLAN IS INTENDED TO AID THE CONTRACTOR IN LOCATING ELEMENTS THAT ARE WET SET INTO THE CONCRETE PODIUM. IT IS THE CONTRACTOR'S RESPONSIBILITY TO VERIFY ALL EMBED PLATE LOCATIONS PRIOR TO CONSTRUCTION.
- PLEASE REFER TO STRUCTURAL CONCRETE DOCUMENTS FOR ALL CONCRETE RELATED CONSTRUCTION INCLUDING OPENING REINFORCEMENT, HOLD-DOWN REINFORCEMENT, & CMU WALL EMBED REINFORCEMENT.
- WALL BRACE EMBED PLATES ARE PLACED FLUSH @ BOTTOM OF SLAB. PER DETAILS 12 & 16/SC-5.3.

**COLUMN SCHEDULE**

MARK	COLUMN	QTY.
△	HSS5x5x1/4	101
△	W18x71	3
△	HSS6x6x1/4	6
△	HSS5x5x1/2	8
△	HSS7x7x3/8	2
△	HSS6x3/8	1



**PLAN NOTES**

- RE: SHEET SB0.00 FOR GENERAL NOTES.
- DIMENSIONS SHOWN APPLY TO STRUCTURAL ELEMENTS ONLY. RE: ARCH'L PLANS FOR ALL DIMS. INFORMATION NOT SHOWN HERE.
- SCHEDULED MARK DESIGNATIONS ARE TYPICAL TO THE PROJECT AND MAY NOT NECESSARILY BE FOUND ON THIS PLAN.
- REINFORCEMENT SPECIFIED ON PLANS ARE IN ADDITION TO TYPICAL MESH REINFORCEMENT.
- WALLS NOT SHOWN ON THIS PLAN FOR CLARITY. RE: SLAB PLANS FOR WALL CALLOUTS, DETAILS, & BEAM REINFORCEMENT REQUIREMENTS.
- SEE TYP. DETAILS FOR ALL SLAB OPENINGS.
- VERIFY ALL OPENINGS WITH ARCH. & MECH.
- SEE DETAILS ON SHEET SB3.0 SERIES FOR REINF. REQUIREMENTS @ OPENINGS AND CORNERS.
- SEE DETAILS ON SHEETS SB3.0 SERIES FOR SLAB AND BEAM REINF. REQUIREMENTS NOT SHOWN HERE.
- INDICATES REINFORCEMENT PER CALLOUTS IN PLAN
- SR# DENOTES STEEL STUD RAIL. RE: DETAILS 121
- RE: SB0.01 FOR COMPLETE MASTER KEYNOTE LIST
- RE: SB0.1 SERIES SHEETS FOR ALL TYPICAL DETAILS WHICH MAY NOT BE SPECIFICALLY CALLED OUT IN PLAN.
- QUANTITIES SHOWN IN STRUCTURAL SCHEDULES ARE INTENDED TO AID CONTRACTOR. CONTRACTOR IS RESPONSIBLE FOR ALL FINAL COUNTS OF STRUCTURAL MEMBERS.
- △ DENOTES COLUMN LOC. RE: COLUMN SCHEDULE THIS SHEET
- ⊕ DENOTES FRAMING KEYNOTE. RE: KEYNOTE SCHEDULE THIS SHEET
- ⊕ DENOTES SHEARWALL LOCATION. REFER TO SHEARWALL SCHEDULE ON SB0.20 FOR MORE INFO.
- ⊕ DENOTES HOLD-DOWN LOC. RE: SHEARWALL ELEVATION SCHEDULE ON SB0.20 FOR HOLD-DOWN REQUIREMENTS AND INFO.
- ⊕ DENOTES TOP OF MATERIAL SHOWN. VERIFY WITH ARCH'L PLANS.
- ⊕ DENOTES CONCRETE CURB LOC. VERIFY WITH ARCH'L PLANS.
- ⊕ DENOTES STEEL BASEPLATE @ STEEL COLUMN.
- ⊕ DENOTES STEP @ TOP OF PODIUM. RE: DET. SHOWN FOR MORE INFO.
- ⊕ DENOTES CONCRETE LINTEL IN CONC. WALL. RE: LINTEL SCHEDULE FOR MORE INFO.
- ⊕ DENOTES STUD PACK POST ABOVE. RE: BEAM & POST SCHEDULE FOR MORE INFO.

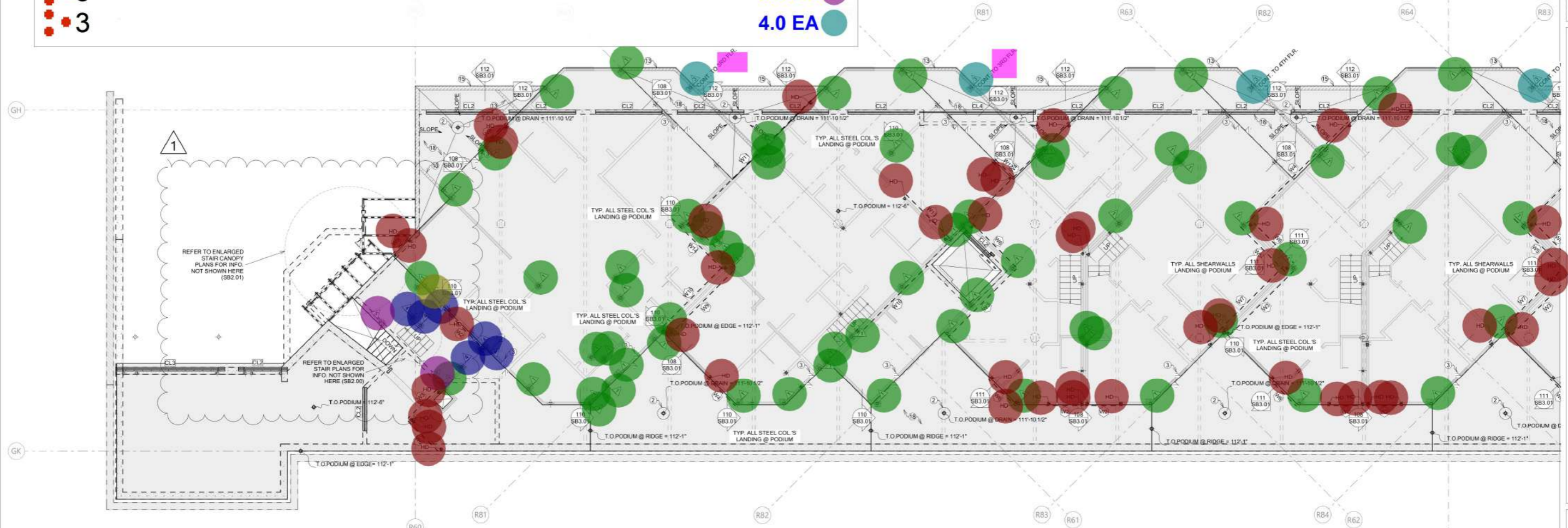
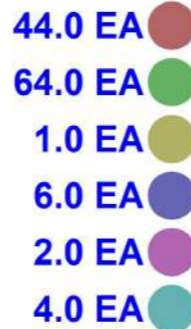
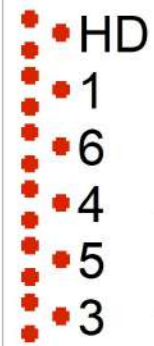

**1** PODIUM / FRAMING INTERACTION PLAN (B) 1/8" = 1'-0"

**PERMIT SET**



**RIVERSTONE**  
STRUCTURAL CONCEPTS

1650 W. TARGEE ST., STE. #5103 BOISE, ID 83705  
PHONE: 208.343.2092 - FAX: 208.343.6043

www.riverstonesc.com

PROJECT # R24-038  
DESIGNED BY JT  
DRAWN BY TM  
SCALE AS SHOWN  
DATE: 1/30/2026

ALL PLANS & DETAILS ON THESE SHEETS ARE COPYRIGHT © OF RIVERSTONE STRUCTURAL CONCEPTS. PLG. USE OF ANY PART OF THESE SHEETS WITHOUT WRITTEN PERMISSION IS EXPRESSLY PROHIBITED.

**PODIUM FRAMING INTERACTION PLAN (N)**  
O R O S Crested Butte  
17 MARCELLINA LANE MT CRESTED BUTTE CO 81225

REVISION SCHEDULE  
△ 01.30.2026 - PLAN REVISION 1

SHEET NUMBER  
**SB1.07**



**CONCRETE LINTEL SCHEDULE**

MARK	LINTEL DEPTH	LINTEL SPAN MAXIMUM	REINFORCING		COMMENTS
			HORIZONTAL	STIRRUPS	
CL1	8"	4'-0"	(1)-#5 BAR CONT. TAB	#4 @ 12" O.C.	TYPE A
CL2	24"	6'-0"	(2)-ROWS OF (3)-#5 BOT (1)-ROW OF (3)-#5 TOP	#4 @ 8" O.C.	TYPE B
CL3	36"	20'-0"	(2)-ROWS OF (3)-#5 BOT (1)-ROW OF (3)-#5 TOP	#4 @ 8" O.C.	TYPE B
CL4	48"	15'-0"	(3)-ROWS OF (3)-#5 BOT (1)-ROW OF (3)-#5 TOP	#4 @ 8" O.C.	TYPE B

- CONCRETE LINTEL NOTES:**
- LINTEL WIDTH AND MATERIAL TYPE SHALL BE THE SAME AS THE WALL IN WHICH THE LINTEL IS CONSTRUCTED.
  - CONCRETE LINTELS CL1 THROUGH CL4 SHALL BE USED OVER OPENINGS IN CONCRETE WALLS WHEN A SPECIFIC CONCRETE LINTEL IS NOT OTHERWISE SPECIFIED ON THE PLANS. WHEN A LINTEL IS SPECIFIED ON THE PLANS, THE MAXIMUM SPAN AS NOTED IN THIS SCHEDULE SHALL NOT APPLY. CONSULT THE STRUCTURAL ENGINEER FOR LINTELS NOT SPECIFIED ON THE PLANS WHICH HAVE A SPAN GREATER THAN 10'-0".
  - CONCRETE LINTELS CL1 THROUGH CL4 SHALL NOT BE LOCATED DIRECTLY BELOW FLOOR OR ROOF BEAMS OR GIRDERS UNLESS NOTED OTHERWISE ON THE PLANS. JOINTS SHALL NOT BEAR ON ANY LINTELS LESS THAN 16" DEEP. CONSULT THE STRUCTURAL ENGINEER FOR LINTELS NOT SHOWN ON THE PLANS WHICH ARE LOCATED DIRECTLY BELOW FLOOR OR ROOF BEAMS OR GIRDERS.
  - EXTEND ALL HORIZONTAL REINFORCING BEYOND THE EDGE OF ALL OPENINGS IF HORIZONTAL REINFORCING CANNOT EXTEND LAP SPICE LENGTH BEYOND EDGE OF OPENING. PROVIDE 90 DEGREE STANDARD HOOK.
  - SPLICE TOP BARS AT MIDSPAN OF LINTEL ONLY AND BOTTOM BARS OVER SUPPORTS ONLY.
  - HORIZONTAL WALL REINFORCING SHALL CONTINUE THROUGH OPENINGS.

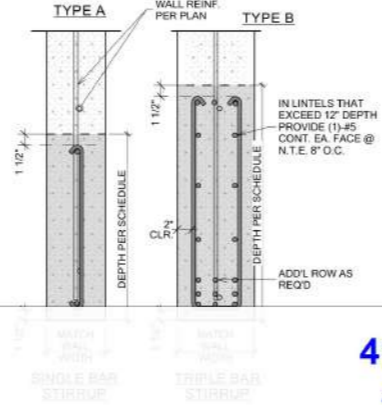

**PODIUM KEYNOTE SCHEDULE**

- MK. NOTE**
- DRAIN & SLOPE PER ARCH.
  - STEP IN TOP OF PODIUM SLAB
  - 16" 5,500psi CONC. SLAB w/ #6 @ 15" O.C. E.W. 1 1/2" CLR. FROM TOP OF SLAB
  - 5 1/2" CONC. CURB
  - 8" CONC. CURB
  - HATCH DENOTES PODIUM DECK
  - 16" 5,500psi CONC. SLAB w/ #6 @ 9" O.C. E.W. 1 1/2" CLR. FROM BOTTOM OF SLAB
  - (4)-#6x CONT. CHORD BARS @ SLAB PERIMETER TYP. ENTIRE PERIMETER OF PODIUM SLAB

**WALL PLATE SCHEDULE**

MK.	PL. SIZE	A.B. REQ.	S.W. TYPE
WP1	2x6	5/8" @ 7" @ 48" O.C.	1

- NOTES:**
- TYPICAL PLATES INCLUDE (1)-NON TREATED PLATE OVER (1)-P.T. PLATE. COUNTERSINK A.B. HEADS PER TYPICAL DETAIL. STAGGER EVERY OTHER BOLT ON 2x10 PLATES AS SHOWN IN TYPICAL DETAILS.
  - THIS PLAN IS INTENDED TO AID THE CONTRACTOR IN LOCATING ELEMENTS THAT ARE WET SET INTO THE CONCRETE PODIUM. IT IS THE CONTRACTOR'S RESPONSIBILITY TO VERIFY ALL OPENING LOCATIONS BETWEEN DESIGN CONSULTANTS PRIOR TO CONSTRUCTION.
  - PLEASE REFER TO STRUCTURAL CONSTRUCTION DOCUMENTS FOR HOLDOWN & BEARING PLATE CONNECTION DETAILS.
  - PLEASE REFER TO STRUCTURAL CONCRETE DOCUMENTS FOR ALL CONCRETE RELATED CONSTRUCTION INCLUDING OPENING REINFORCEMENT, HOLDOWN REINFORCEMENT, & CMU WALL EMBED REINFORCEMENT.



- NOTES:**
- THIS PLAN IS INTENDED TO AID THE CONTRACTOR IN LOCATING ELEMENTS THAT ARE WET SET INTO THE CONCRETE PODIUM. IT IS THE CONTRACTOR'S RESPONSIBILITY TO VERIFY ALL EMBED PLATE LOCATIONS PRIOR TO CONSTRUCTION.
  - PLEASE REFER TO STRUCTURAL CONCRETE DOCUMENTS FOR ALL CONCRETE RELATED CONSTRUCTION INCLUDING OPENING REINFORCEMENT, HOLDOWN REINFORCEMENT, & CMU WALL EMBED REINFORCEMENT.
  - WALL BRACE EMBED PLATES ARE PLACED FLUSH @ BOTTOM OF SLAB PER DETAILS 12 & 16/SC-5.3.

**COLUMN SCHEDULE**

MARK	COLUMN	QTY.
1	HSS5x5x1/4	101
	W18x71	3
	HSS6x6x1/4	6
	HSS5x5x1/2	8
	HSS7x7x3/8	2
	HSS6x3/8	1

**PLAN NOTES**

- RE: SHEET SB0.00 FOR GENERAL NOTES.
- DIMENSIONS SHOWN APPLY TO STRUCTURAL ELEMENTS ONLY. RE: ARCH'L PLANS FOR ALL DIMS. INFORMATION NOT SHOWN HERE.
- SCHEDULED MARK DESIGNATIONS ARE TYPICAL TO THE PROJECT AND MAY NOT NECESSARILY BE FOUND ON THIS PLAN.
- REINFORCEMENT SPECIFIED ON PLANS ARE IN ADDITION TO TYPICAL MESH REINFORCEMENT.
- WALLS NOT SHOWN ON THIS PLAN FOR CLARITY. RE: SLAB PLANS FOR WALL CALLOUTS, DETAILS, & BEAM REINFORCEMENT REQUIREMENTS.
- SEE TYP. DETAILS FOR ALL SLAB OPENINGS.
- SEE DETAILS ON SHEET SB3.0 SERIES FOR SLAB AND BEAM REINF. REQUIREMENTS @ CORNERS.
- SEE DETAILS ON SHEETS SB3.0 SERIES FOR SLAB AND BEAM REINF. REQUIREMENTS NOT SHOWN HERE.
- INDIATES REINFORCEMENT PER CALLOUTS IN PLAN.
- SR# DENOTES STEEL STUD RAIL. RE: DETAILS 121
- RE: SB0.01 FOR COMPLETE MASTER KEYNOTE LIST.
- RE: SB0.1 SERIES SHEETS FOR ALL TYPICAL DETAILS WHICH MAY NOT BE SPECIFICALLY CALLED OUT IN PLAN.
- QUANTITIES SHOWN IN STRUCTURAL SCHEDULES ARE INTENDED TO AID CONTRACTOR. CONTRACTOR IS RESPONSIBLE FOR ALL FINAL COUNTS OF STRUCTURAL MEMBERS.
- △ DENOTES COLUMN LOC. RE: COLUMN SCHEDULE THIS SHEET
- ⊕ DENOTES FRAMING KEYNOTE. RE: KEYNOTE SCHEDULE THIS SHEET
- ⊙ DENOTES SHEARWALL LOCATION. REFER TO SHEARWALL SCHEDULE ON SB0.20 FOR MORE INFO.
- HD DENOTES HOLDOWN LOC. RE: SHEARWALL ELEVATION SCHEDULE ON SB0.20 FOR HOLDOWN REQUIREMENTS AND INFO.
- DENOTES TOP OF MATERIAL SHOWN. VERIFY WITH ARCH'L PLANS.
- ▨ DENOTES CONCRETE CURB LOC. VERIFY WITH ARCH'L PLANS.
- DENOTES STEEL BASEPLATE @ STEEL COLUMN.
- ⊞ DENOTES STEP @ TOP OF PODIUM. RE: DET. SHOWN FOR MORE INFO.
- CLX DENOTES CONCRETE LINTEL IN CONC. WALL. RE: LINTEL SCHEDULE FOR MORE INFO.
- DENOTES STUD PACK POST ABOVE. RE: BEAM & POST SCHEDULE FOR MORE INFO.

- 1
- 3
- HD
- 4
- 2

- 41.0 EA
- 3.0 EA
- 36.0 EA
- 2.0 EA
- 3.0 EA

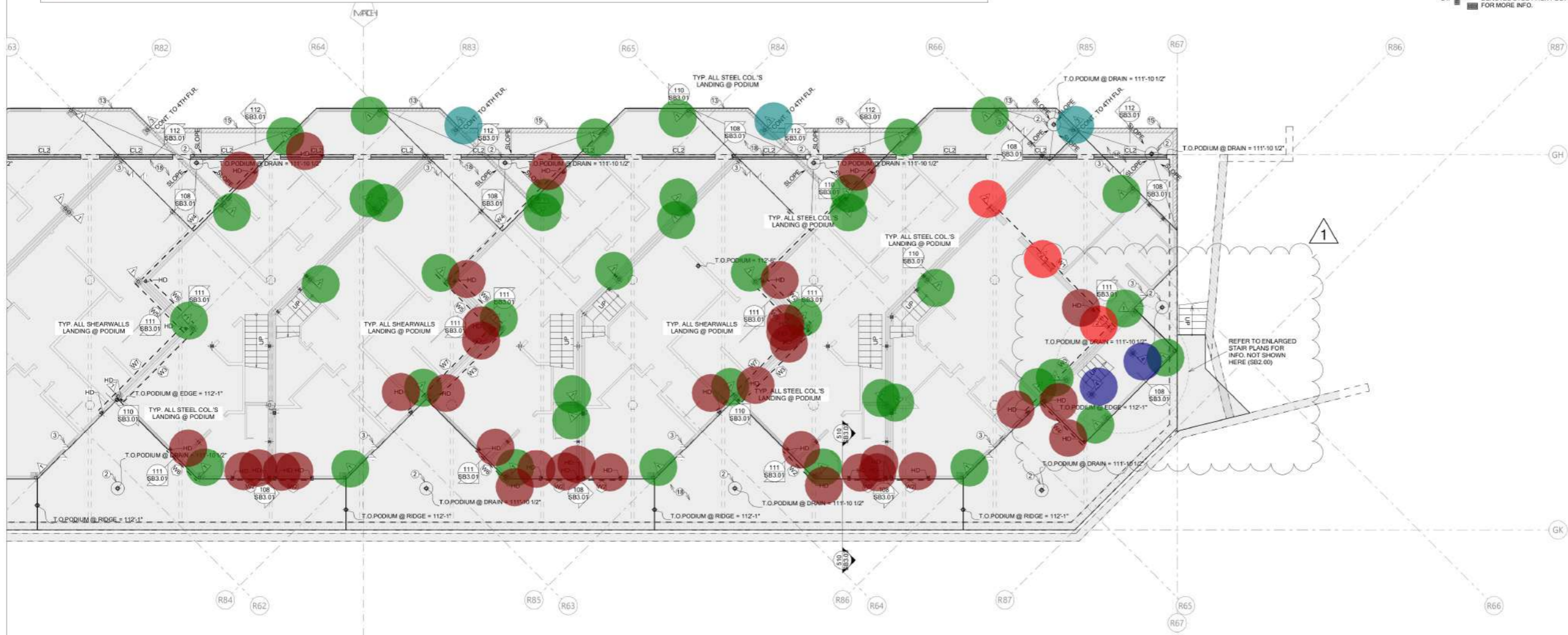

1 PODIUM / FRAMING INTERACTION PLAN (B) 1/8" = 1'-0"

PERMIT SET



**RIVERSTONE**  
STRUCTURAL CONCEPTS

1650 W. TARGEE ST., STE. #5103 BOISE, ID 83705  
PHONE: 208.343.2092 - FAX: 208.343.6043

www.riverstonesc.com

PROJECT #	R24-038
DESIGNED BY	JT
DRAWN BY	TM
SCALE	AS SHOWN
DATE	1/30/2026

ALL PLANS & DETAILS ON THESE SHEETS ARE COPYRIGHT © OF RIVERSTONE STRUCTURAL CONCEPTS. PLG. USE OF ANY PART OF THESE SHEETS WITHOUT WRITTEN PERMISSION IS EXPRESSLY PROHIBITED.

**PODIUM FRAMING INTERACTION PLAN (S)**  
O R O S Crested Butte  
17 MARCELLINA LANE MT CRESTED BUTTE CO 81225

REVISION SCHEDULE
△ 01.30.2026 - PLAN REVISION 1

SHEET NUMBER  
**SB1.08**



**BEAM/POST SCHEDULE**

LABEL	LEVEL	MEMBER	POSTS (DFL #2 U.N.O. ON PLAN/SCHEDULE)					
			LANDING @ 3RD FLR		LANDING @ 2ND FLR		LANDING @ PODIUM	
			END SUPPORT	INTRM. SUPPORT	END SUPPORT	INTRM. SUPPORT	END SUPPORT	INTRM. SUPPORT
B1	@ ROOF	(3)-1 3/4"x11 7/8" LVL	(4)-2x6	(5)-2x6	(5)-2x6	(5)-1 3/4"x5 1/2" LVL	(6)-2x6	(7)-1 3/4"x5 1/2" LVL
	@ 3RD-2ND FLR	(3)-1 3/4"x18" L.V.L.						
B2	@ ROOF	5 1/2"x24" GLB 24DFV8	(5)-2x6	(5)-2x6	(6)-2x6	N/A	(7)-2x6	N/A
	@ 3RD-2ND FLR	(3)-1 3/4"x18" L.V.L.						
B3	@ ROOF	5 1/2"x21" GLB 24DFV4	(5)-2x6	N/A	(6)-2x6	N/A	(7)-2x6	N/A
	@ 3RD-2ND FLR	(2)-1 3/4"x18" L.V.L.						
B4	@ ROOF	(3)-1 3/4"x18" LVL	(3)-2x6	(5)-2x6	(4)-2x6	(6)-2x6	(4)-2x6	(6)-2x6
	@ 3RD-2ND FLR	(3)-1 3/4"x18" LVL						
B5	@ ROOF	5 1/2"x21" GLB 24DFV4	(3)-2x6	N/A	(3)-2x6	N/A	(3)-2x6	N/A
	@ 3RD-2ND FLR	(3)-1 3/4"x18" LVL						
B6	@ ROOF	(3)-1 3/4"x14" LVL	(3)-2x6	N/A	(4)-2x6	N/A	(5)-2x6	N/A
	@ 3RD-2ND FLR	(3)-1 3/4"x18" LVL						

- NOTES:**
- PROVIDE 2x6 COMPRESSION BLOCK IN ADDITION TO RIMBLOCKING IN FLOOR CAVITY FOR GRAVITY LOAD TRANSFER
  - COLUMNS MUST BE PROVIDED @ EA. LEVEL FROM BEAM SUPPORT TO PODIUM LEVEL, U.N.O. IN PLAN BY CARRIED COLUMN LOCATION.

**HEADER SCHEDULE**

LABEL	MEMBER	TRIMMERS (DFL #2)			
		@ 2ND LEVEL FRAMING PLAN	@ 3RD FLOOR FRAMING PLAN	@ ROOF FRAMING PLAN	
H1	4x10 DFL #2	(5)-2x4	(4)-2x4	(3)-2x4	
H2	(2)-1 3/4"x14" LVL	(2)-2x6	(2)-2x6	(1)-2x6	
H3	4x12 DFL #2	(7)-2x4	(7)-2x4	(5)-2x4	
H4	(2)-1 3/4"x14" LVL	(3)-2x6	(3)-2x6	(2)-2x6	
H5	4x10 DFL #2	(5)-2x4	(4)-2x4	(3)-2x4	
H6	(2)-1 3/4"x14" LVL	(2)-2x6	(2)-2x6	(1)-2x6	

**KINGSTUDS REQ'D EA. SIDE OF HEADER @ ALL LEVELS (DFL #2)**

WALL SIZE	0'-0" - 5'-0"	5'-0" - 8'-0"	8'-0" - 12'-0"	12'-0" - 16'-0"
2x4	(1)-2x	(2)-2x	(3)-2x	(4)-2x
2x6	(1)-2x	(2)-2x	(2)-2x	(3)-2x

- NOTES:**
- PROVIDE 2x6 COMPRESSION BLOCK IN ADDITION TO RIMBLOCKING IN FLOOR CAVITY FOR GRAVITY LOAD TRANSFER OF ALL HEADERS SUPPORTING ROOF + X LEVEL OF FLOOR.
  - ALL NON-BEARING HEADERS SHALL BE CONSTRUCTED PER S80.13

**COLUMN SCHEDULE FLOOR FRAMING KEYNOTE SCHEDULE**

MARK	COLUMN	QTY.	MK.	NOTE
HSS5x14		101	④	3/4" APA RATED FLOOR SHTG. PER TYP. DET. 031. PROVIDE CONSTRUCTION ADHESIVE AT ALL FRAMING SUPPORTS
W18x71		3	⑤	HATCH DENOTES LOW ROOF FRAMING
HSS6x14		6	⑥	HATCH DENOTES DECK FRAMING
HSS5x12		8	⑦	5/8" APA RATED ROOF SHTG. PER TYP. DET. 031. PROVIDE CONSTRUCTION ADHESIVE AT ALL FRAMING SUPPORTS
HSS7x8		2	⑧	STRUCTURAL FASCIA
HSS6x3/8		1	⑨	HATCH DENOTES BALLASTED AREA
			⑩	10" CONC. SLAB w/ #6 BARS @ 6" O.C. E.W. BOTTOM & #6 BARS @ 12" O.C. E.W. TOP
			⑪	STEP IN TOP OF FRAMING ELEVATION
			⑫	HATCH DENOTES SPA LOC.
			⑬	NON-LOAD BEARING WALL THIS LOC.

**MASONRY LINTEL SCHEDULE**

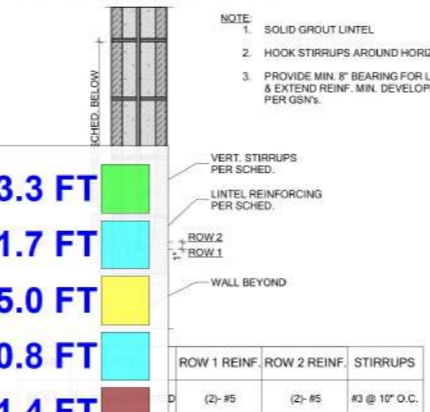

- HSS10x4x1/4
- W12x30
- W10x26
- W16x40
- W16x50
- W18x119
- W12x35
- W14x26

**PLAN NOTES**

- RE: SHEET S80.00-S80.01 FOR GENERAL NOTES.
- RE: ARCH. FOR ROOF SLOPE INFO.
- RE: ARCH. PLANS FOR ALL DIMS. INFORMATION NOT SHOWN HERE.
- DENOTES LOAD-BEARING & NON-LOAD BEARING WALLS, RESPECTIVELY. SEE BELOW FOR REQUIREMENTS.
- ALL BEARING WALLS SHALL BE CONSTRUCTED WITH 2x6 DFL #2 @ 16" O.C. U.N.O. ALL EXTERIOR WALLS SHALL BE SHEATHED WITH 1/2" (MIN) APA RATED SHEATHING U.N.O. MINIMUM NAILING PATTERN SHALL CONSIST OF 8d NAILS @ 6" O.C. ALL SUPPORTED PANEL EDGES & 12" O.C. FIELD. U.N.O. ON SHEAR PLANS. INTERIOR BEARING WALLS SHALL HAVE 1/2" (MIN) GYP BOARD APPLIED TO EACH SIDE OF WALL AS SHOWN ON ARCH. PLANS. INTERIOR SHEAR WALL SHALL BE SHEATHED AS SPECIFIED ON SHEAR PLANS.
- DENOTES HEADER RE: HEADER SCHEDULE BELOW. RE: TYPICAL WALL FRAMING DETAIL 040 FOR MORE INFO. NOT SHOWN IN HEADER SCHEDULE BELOW.
- RE: S80.01 FOR COMPLETE MASTER KEYNOTE LIST
- RE: S80.01 FOR ALL HANGERS NOT SPECIFICALLY CALLED OUT IN PLAN
- RE: S80.1 SERIES SHEETS FOR ALL TYPICAL DETAILS WHICH MAY NOT BE SPECIFICALLY CALLED OUT IN PLAN.
- WHERE BEAMS / TRUSSES BEAR ON OR ARE POKETED IN WALLS. PROVIDE BEARING STUDS EQUAL TO OR GREATER THAN THE WIDTH OF THE MEMBER BEING SUPPORTED PER STUD PACK SCHEDULE BELOW. U.N.O. IN PLAN BY BEAM / POST SCHEDULE. FOR STUDS SUPPORTING HEADERS. RE: HEADER SCHEDULE THIS SHEET.

RE: STUD PACK OR HANGER SCHEDULE	BEAM WIDTH	MINIMUM STUD PACK	BEAM WIDTH	MINIMUM STUD PACK
④	3" - 3 1/2"	(3)-2x	5 1/2" - 7"	(5)-2x
⑤	4" - 5 1/4"	(4)-2x	7 1/4" - 9"	(6)-2x

- DENOTES COLUMN LOC. REFER TO COLUMN SCHEDULE THIS SHEET. CALLOUTS SUPERSEDE STUD PACK AND HEADER SCHEDULE CALLOUTS SHOWN AT BASE OF COLUMN. RE: FRAMING PLANS & DETAILS ABOVE FOR CONNECTIONS TO BEAMS.
- QUANTITIES SHOWN IN STRUCTURAL SCHEDULES ARE INTENDED TO AID CONTRACTOR. CONTRACTOR IS RESPONSIBLE FOR ALL FINAL COUNTS OF STRUCTURAL MEMBERS.
- DENOTES FRAMING KEYNOTE. RE: KEYNOTE SCHEDULE THIS SHEET
- BEAMS IN FLOOR OR ROOF ARE FLUSH U.N.O. IN PLAN.
- DENOTES SHEARWALL LOCATION. REFER TO SHEARWALL SCHEDULE ON S80.20 FOR MORE INFO. FOR HOLDOWN SCHEDULE AND CONNECTION INFO. RE: S80.20
- SCHEDULED MARK DESIGNATIONS ARE TYPICAL TO THIS PROJECT AND MAY NOT NECESSARILY BE FOUND ON THIS PLAN.
- FOR CLARITY, DETAILS MAY SHOW ONLY ONE SIDE OF FLOOR FRAMING CONDITIONS.
- SPLICE PLATES AND RIMS AS REQ'D PER TYP. DET.
- DENOTES TOP OF MATERIAL SHOWN. VERIFY WITH ARCH. PLANS.

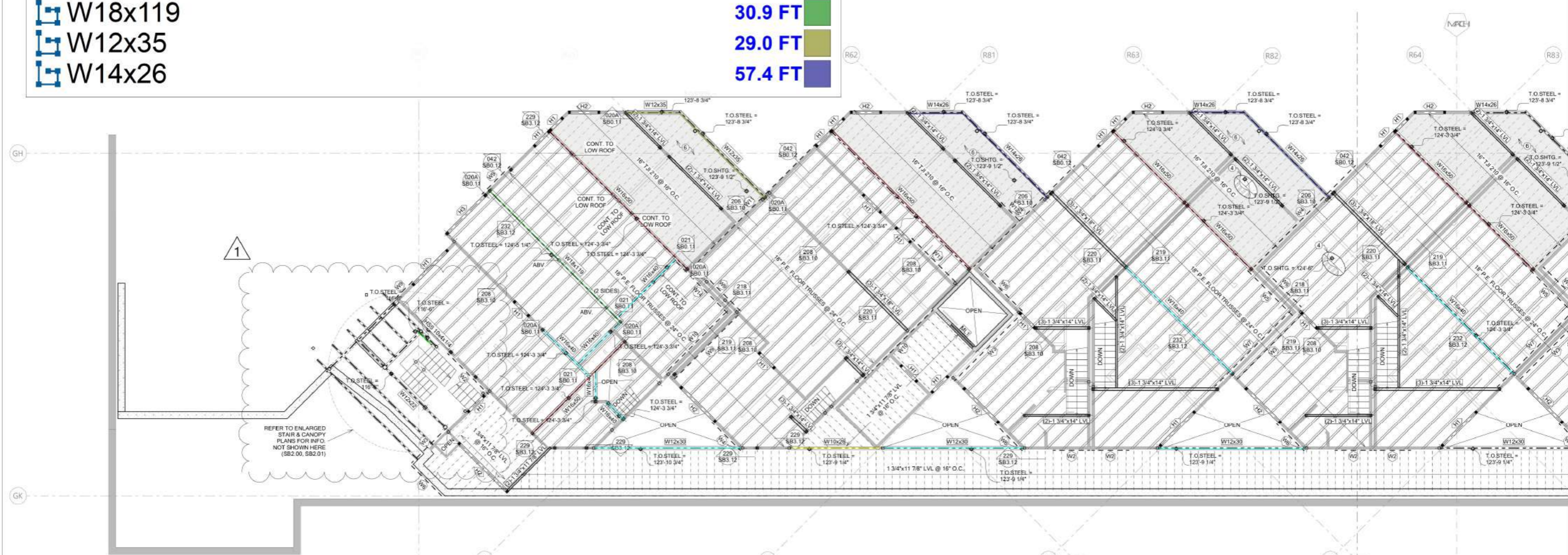

**1 2ND FLOOR FRAMING PLAN (B) 1/8" = 1'-0"**

**PERMIT SET**



**RIVERSTONE**  
STRUCTURAL CONCEPTS

1650 W. TARGEE ST., STE. #5103 BOISE, ID 83705  
PHONE: 208.343.2092 - FAX: 208.343.6043

www.riverstonesc.com

PROJECT #	R24-038
DESIGNED BY	JT
DRAWN BY	TM
SCALE	AS SHOWN
DATE	1/30/2026

ALL PLANS & DETAILS ON THESE SHEETS ARE COPYRIGHT © OF RIVERSTONE STRUCTURAL CONCEPTS. PLG. USE OF ANY PART OF THESE SHEETS WITHOUT WRITTEN PERMISSION IS EXPRESSLY PROHIBITED.

**2ND FLOOR FRAMING PLAN (N)**  
O R O S Crested Butte  
17 MARCELLINA LANE MT CRESTED BUTTE CO 81225

REVISION SCHEDULE
① 01.30.2026 - PLAN REVISION 1

**SB1.10**





**BEAM/POST SCHEDULE**

LABEL	LEVEL	MEMBER	POSTS (DFL #2 U.N.O. ON PLAN/SCHEDULE)					
			LANDING @ 3RD FLR		LANDING @ 2ND FLR		LANDING @ PODIUM	
			END SUPPORT	INTRM. SUPPORT	END SUPPORT	INTRM. SUPPORT	END SUPPORT	INTRM. SUPPORT
B1	@ ROOF	(3)-1 3/4"x 11 7/8" LVL	(4)-2x6	(5)-2x6	(5)-2x6	(5)-1 3/4"x 5 1/2" LVL	(6)-2x6	(7)-1 3/4"x 5 1/2" LVL
B2	@ ROOF	5 1/2"x24" GLB 24DF/V8	(5)-2x6	(5)-2x6	(6)-2x6	N/A	(7)-2x6	N/A
B3	@ ROOF	5 1/2"x21" GLB 24DF/V4	(5)-2x6	N/A	(6)-2x6	N/A	(7)-2x6	N/A
B4	@ ROOF	(3)-1 3/4"x18" LVL	(3)-2x6	(5)-2x6	(4)-2x6	(6)-2x6	(4)-2x6	(5)-2x6
B5	@ ROOF	5 1/2"x21" GLB 24DF/V4	(3)-2x6	N/A	(3)-2x6	N/A	(3)-2x6	N/A
B6	@ ROOF	(3)-1 3/4"x14" LVL	(3)-2x6	N/A	(4)-2x6	N/A	(5)-2x6	N/A

- NOTES:**
1. PROVIDE 2x6 COMPRESSION BLOCK IN ADDITION TO RIMBLOCKING IN FLOOR CAVITY FOR GRAVITY LOAD TRANSFER
  2. COLUMNS MUST BE PROVIDED @ EA. LEVEL FROM BEAM SUPPORT TO PODIUM LEVEL, U.N.O. IN PLAN BY CARRIED COLUMN LOCATION.

**MASONRY LINTEL SCHEDULE**

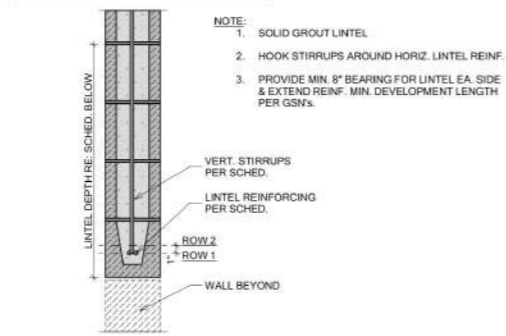

MARK	LINTEL	ROW 1 REINF.	ROW 2 REINF.	STIRRUPS
ML1	24" SOLID GROUTED	(2)-#5	(2)-#5	#3 @ 10" O.C.

**HEADER SCHEDULE**

LABEL	MEMBER	TRIMMERS (DFL #2)		
		@ 2ND LEVEL FRAMING PLAN	@ 3RD FLOOR FRAMING PLAN	@ ROOF FRAMING PLAN
<H1>	4x10 DFL #2	4x8 DFL #2	(5)-2x4 (2)-2x6	(4)-2x4 (2)-2x6 (1)-2x6
<H2>	(2)-1 3/4"x14" LVL	4x12 DFL #2	(7)-2x4 (3)-2x6	(7)-2x4 (3)-2x6 (2)-2x6
<H3>	(2)-1 3/4"x9 1/4" LVL	4x10 DFL #2	(5)-2x4 (2)-2x6	(4)-2x4 (2)-2x6 (1)-2x6

**KINGSTUDS REQ'D EA. SIDE OF HEADER @ ALL LEVELS (DFL #2)**

WALL SIZE	OPENING WIDTH	0'-0" - 5'-0"	5'-0" - 8'-0"	8'-0" - 12'-0"	12'-0" - 16'-0"
2x4	2x6	(1)-2x	(2)-2x	(3)-2x	(4)-2x
2x6	2x8	(1)-2x	(2)-2x	(2)-2x	(3)-2x

- NOTES:**
1. PROVIDE 2x6 COMPRESSION BLOCK IN ADDITION TO RIMBLOCKING IN FLOOR CAVITY FOR GRAVITY LOAD TRANSFER OF ALL HEADERS SUPPORTING ROOF + X LEVEL OF FLOOR.
  2. ALL NON-BEARING HEADERS SHALL BE CONSTRUCTED PER 940 S80.13

**PLAN NOTES**

1. RE: SHEET S80.00-S80.01 FOR GENERAL NOTES.
2. RE: ARCH. FOR ROOF SLOPE INFO.
3. RE: ARCH. PLANS FOR ALL DIMS. INFORMATION NOT SHOWN HERE.
4. DENOTES LOAD-BEARING & NON-LOAD BEARING WALLS, RESPECTIVELY. SEE BELOW FOR REQUIREMENTS.
5. ALL BEARING WALLS SHALL BE CONSTRUCTED WITH 2x6 DFL #2 @ 16" O.C. U.N.O. ALL EXTERIOR WALLS SHALL BE SHEATHED WITH 1/2" APA RATED SHEATHING U.N.O. MINIMUM NAILING PATTERN SHALL CONSIST OF #8 NAILS @ 8" O.C. ALL SUPPORTED PANEL EDGES & 12" O.C. FIELD U.N.O. ON SHEAR PLANS. INTERIOR BEARING WALLS SHALL HAVE 1/2" (MIN) GYP BOARD APPLIED TO EACH SIDE OF WALL AS SHOWN ON ARCH. PLANS. INTERIOR SHEAR WALL SHALL BE SHEATHED AS SPECIFIED ON SHEAR PLANS.
6. DENOTES HEADER RE: HEADER SCHEDULE BELOW. RE: TYPICAL WALL FRAMING DETAIL D40 FOR MORE INFO. NOT SHOWN IN HEADER SCHEDULE BELOW.
7. RE: S80.01 FOR COMPLETE MASTER KEYNOTE LIST
8. RE: S80.01 FOR ALL HANGERS NOT SPECIFICALLY CALLED OUT IN PLAN.
9. RE: S80.1 SERIES SHEETS FOR ALL TYPICAL DETAILS WHICH MAY NOT BE SPECIFICALLY CALLED OUT IN PLAN.
10. WHERE BEAMS / TRUSSES BEAR ON OR ARE POCKETED IN WALLS, PROVIDE BEARING STUDS EQUAL TO OR GREATER THAN THE WIDTH OF THE MEMBER BEING SUPPORTED PER STUD PACK SCHEDULE BELOW, U.N.O. IN PLAN BY BEAM / POST SCHEDULE. FOR STUDS SUPPORTING HEADERS, RE: HEADER SCHEDULE THIS SHEET.

RE STUD PACK OR HEADER SCHEDULE	BEAM WIDTH	MINIMUM STUD PACK	BEAM WIDTH	MINIMUM STUD PACK
3"	3-3 1/2"	(3)-2x	5 1/2" - 7"	(5)-2x
4"	5 1/4"	(4)-2x	7 1/4" - 9"	(6)-2x

RE: DET. G80.01 FOR MORE INFO. IF A CONDITION OCCURS THAT IS NOT COVERED BY THE ABOVE, CONTACT E&S PRIOR TO CONSTRUCTION FOR MORE INFO.

- W12x30
- HSS10x4x1/4
- W12x22
- W18x40
- W16x40
- W16x31
- W14x30
- W18x71
- W14x26
- W18x86
- W24x176

**FLOOR FRAMING KEYNOTE SCHEDULE**

- MK. NOTE**
4. 3/4" APA RATED FLOOR SHG. PER TYP. DET. 031. PROVIDE CONSTRUCTION ADHESIVE AT ALL FRAMING SUPPORTS
  5. SWITCH TO 2x6 FLOOR FRAMING
  6. SEE APA RATED ROOF SHG. PER TYP. DET. 031. PROVIDE CONSTRUCTION ADHESIVE AT ALL FRAMING SUPPORTS
  7. STRUCTURAL FABRIC
  8. W/ R-13 INSULATION UNGLAZED AREA
  9. 2" CONC. SLAB W/ W/ 8" DIA. @ 12" O.C. @ 12" O.C. TOP
  10. KEEP IN TOP OF TERRACE DIVISION
  11. SWITCH TO 2x6 FLOOR FRAMING
  12. MIN. 2x6 BEARING WALL THRU LOC.

**COLUMN SCHEDULE**

MARK	COLUMN	QTY
113.1 FT		
11.9 FT		
14.2 FT		
33.2 FT		
82.8 FT		
12.1 FT		
17.3 FT		
28.4 FT		
126.2 FT		
72.1 FT		
32.5 FT		

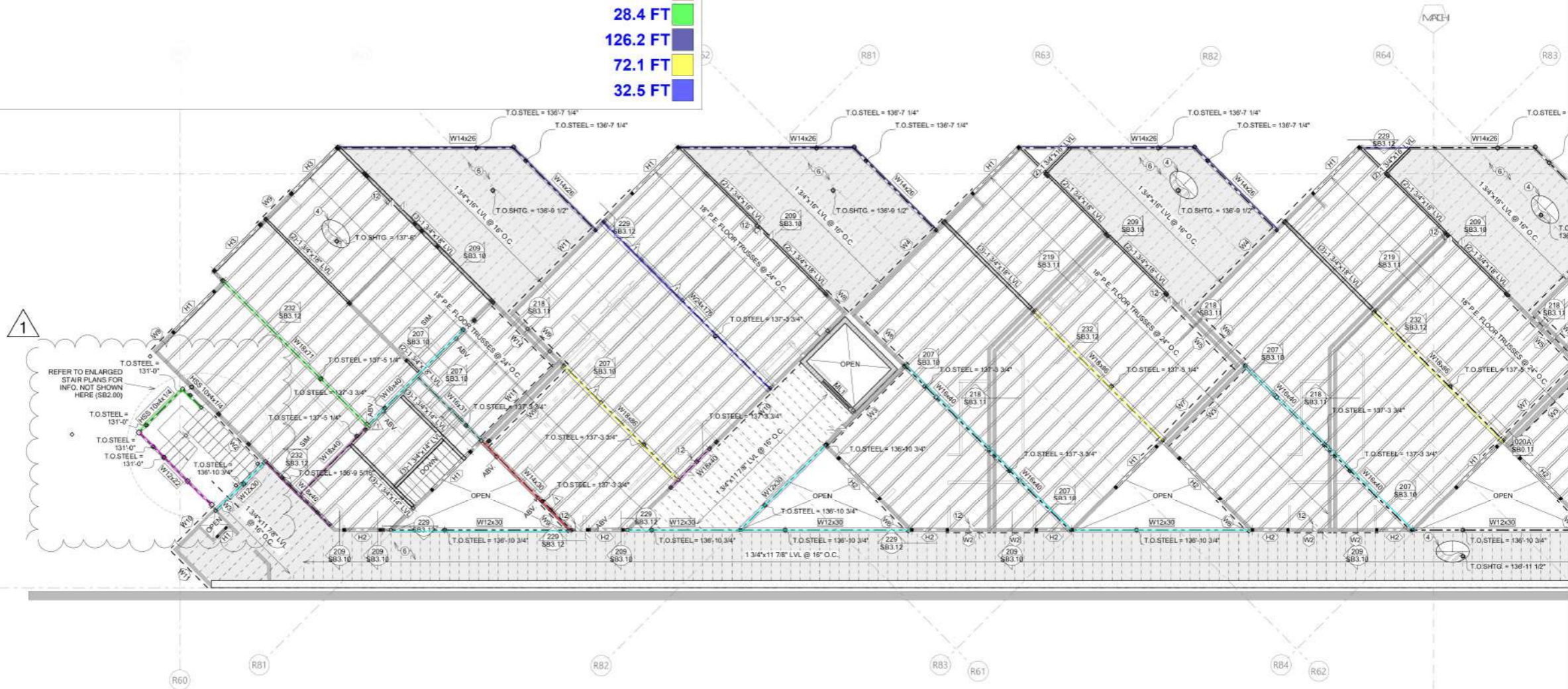

**3RD FLOOR FRAMING PLAN (B)** 1/8" = 1'-0"

**PERMIT SET**



**RIVERSTONE**  
STRUCTURAL CONCEPTS  
www.riverstonesc.com

PROJECT: R24-038  
DRAWN: JT  
SCALE: TM  
DATE: AS SHOWN  
1/30/2026

ALL PLANS & DETAILS ON THESE SHEETS ARE COPYRIGHT © OF RIVERSTONE STRUCTURAL CONCEPTS. PLG. USE OF ANY PART OF THESE SHEETS WITHOUT WRITTEN PERMISSION IS EXPRESSLY PROHIBITED.

**3RD FLOOR FRAMING PLAN (N)**  
O R O S Crested Butte  
17 MARCELLINA LANE MT CRESTED BUTTE CO 81225

REVISION SCHEDULE  
01.30.2026 - PLAN REVISION 1

**SB1.12**



**BEAM/POST SCHEDULE**

LABEL	LEVEL	MEMBER	POSTS (DFL #2 U.N.O. ON PLANSCHEDULE)					
			LANDING @ 3RD FLR		LANDING @ 2ND FLR		LANDING @ PODIUM	
			END SUPPORT	INTRM SUPPORT	END SUPPORT	INTRM SUPPORT	END SUPPORT	INTRM SUPPORT
B1	@ ROOF	(3)-1 3/4"x 11 7/8" LVL	(4)-2x6	(5)-2x6	(5)-2x6	(5)-1 3/4"x 5 1/2" LVL	(6)-2x6	(7)-1 3/4"x 5 1/2" LVL
B2	@ 3RD-2ND FLR	(3)-1 3/4"x 18" L.V.L.	(5)-2x6	(5)-2x6	(6)-2x6	N/A	(7)-2x6	N/A
B3	@ ROOF	5 1/2"x 24" GLB 24DF/V4	(5)-2x6	N/A	(6)-2x6	N/A	(7)-2x6	N/A
B4	@ 3RD-2ND FLR	(2)-1 3/4"x 18" L.V.L.	(3)-2x6	(5)-2x6	(4)-2x6	(6)-2x6	(4)-2x6	(6)-2x6
B5	@ ROOF	5 1/2"x 27" GLB 24DF/V4	(3)-2x6	N/A	(3)-2x6	N/A	(3)-2x6	N/A
B6	@ ROOF	(3)-1 3/4"x 14" LVL	(3)-2x6	N/A	(4)-2x6	N/A	(5)-2x6	N/A

- NOTES:**
- PROVIDE 2x6 COMPRESSION BLOCK IN ADDITION TO RIM/BLOCKING IN FLOOR CAVITY FOR GRAVITY LOAD TRANSFER
  - COLUMNS MUST BE PROVIDED @ EA. LEVEL FROM BEAM SUPPORT TO PODIUM LEVEL U.N.O. IN PLAN BY CARRIED COLUMN LOCATION

**HEADER SCHEDULE**

LABEL	MEMBER	TRIMMERS (DFL #2)			
		@ 2ND LEVEL FRAMING PLAN	@ 3RD FLOOR FRAMING PLAN	@ ROOF FRAMING PLAN	
		@ ROOF	@ 3RD-2ND FLOOR		
H1	4x10 DFL #2	4x8 DFL #2	(5)-2x4 (2)-2x6	(4)-2x4 (2)-2x6	(3)-2x4 (1)-2x6
H2	(2)-1 3/4"x 14" LVL	4x12 DFL #2	(7)-2x4 (3)-2x6	(7)-2x4 (3)-2x6	(6)-2x4 (2)-2x6
H3	(2)-1 3/4"x 9 1/4" LVL	4x10 DFL #2	(5)-2x4 (2)-2x6	(4)-2x4 (2)-2x6	(3)-2x4 (1)-2x6

- NOTES:**
- PROVIDE 2x6 COMPRESSION BLOCK IN ADDITION TO RIM/BLOCKING IN FLOOR CAVITY FOR GRAVITY LOAD TRANSFER OF ALL HEADERS SUPPORTING ROOF + X LEVEL OF FLOOR.
  - ALL NON-BEARING HEADERS SHALL BE CONSTRUCTED PER <sup>040</sup> S80.13

**FLOOR FRAMING KEYNOTE SCHEDULE**

- MK. NOTE**
- 3/4" APA RATED FLOOR SHTG. PER TYP. DET. 031. PROVIDE CONSTRUCTION ADHESIVE AT ALL FRAMING SUPPORTS
  - HATCH DENOTES LOW ROOF FRAMING
  - HATCH DENOTES DECK FRAMING
  - 5/8" APA RATED ROOF SHTG. PER TYP. DET. 031. PROVIDE CONSTRUCTION ADHESIVE AT ALL FRAMING SUPPORTS
  - STRUCTURAL FASCIA
  - HATCH DENOTES BALLASTED AREA
  - 18" CONC. SLAB w/ #6 BARS @ 6" O.C. E.W. BOTTOM & #6 BARS @ 12" O.C. E.W. TOP
  - STEP IN TOP OF FRAMING ELEVATION
  - HATCH DENOTES SPA LOC.
  - NON-LOAD BEARING WALL THIS LOC.

**COLUMN SCHEDULE**

MARK	COLUMN	QTY.
⚠	HSS5x5x1/4	101
⚠	W18x71	3
⚠	HSS6x6x1/4	6
⚠	HSS5x5x1/2	8
⚠	HSS7x7x3/8	2
⚠	HSS6x3/8	1

**PLAN NOTES**

- RE: SHEET S80.00-S80.01 FOR GENERAL NOTES.
- RE: ARCH. FOR ROOF SLOPE INFO.
- RE: ARCH. PLANS FOR ALL DIMS. INFORMATION NOT SHOWN HERE.
- DENOTES LOAD-BEARING & NON-LOAD BEARING WALLS, RESPECTIVELY. SEE BELOW FOR REQUIREMENTS.
- ALL BEARING WALLS SHALL BE CONSTRUCTED WITH 2x6 DFL #2 @ 16" O.C. U.N.O. ALL EXTERIOR WALLS SHALL BE SHEATHED WITH 1/2" (MIN) APA RATED SHEATHING U.N.O. MINIMUM NAILING PATTERN SHALL CONSIST OF 8d NAILS @ 6" O.C. ALL SUPPORTED PANEL EDGES & 12" O.C. FIELD. U.N.O. ON SHEAR PLANS. INTERIOR BEARING WALLS SHALL HAVE 1/2" (MIN) GYP BOARD APPLIED TO EACH SIDE OF WALL AS SHOWN ON ARCH. PLANS. INTERIOR SHEAR WALL SHALL BE SHEATHED AS SPECIFIED ON SHEAR PLANS.
- DENOTES HEADER RE: HEADER SCHEDULE BELOW. RE: TYPICAL WALL FRAMING DETAIL 040 FOR MORE INFO. NOT SHOWN IN HEADER SCHEDULE BELOW.
- RE: S80.01 FOR COMPLETE MASTER KEYNOTE LIST
- RE: S80.01 FOR ALL HANGERS NOT SPECIFICALLY CALLED OUT IN PLAN
- RE: S80.1 SERIES SHEETS FOR ALL TYPICAL DETAILS WHICH MAY NOT BE SPECIFICALLY CALLED OUT IN PLAN.
- WHERE BEAMS / TRUSSES BEAR ON OR ARE POCKETED IN WALLS, PROVIDE BEARING STUDS EQUAL TO OR GREATER THAN THE WIDTH OF THE MEMBER BEING SUPPORTED PER STUD PACK SCHEDULE BELOW, U.N.O. IN PLAN BY BEAM / POST SCHEDULE. FOR STUDS SUPPORTING HEADERS, RE: HEADER SCHEDULE THIS SHEET.

RE: STUD PACK	BEAM WIDTH	MINIMUM STUD PACK WIDTH	BEAM WIDTH	MINIMUM STUD PACK WIDTH
⚠	3" - 3 1/2"	(3)-2x	5 1/2" - 7"	(5)-2x
⚠	4" - 5 1/4"	(4)-2x	7 1/4" - 9"	(6)-2x

- W14x26
- W12x30
- W16x40
- W18x86
- W16x50
- W10x26

- 84.3 FT
- 36.8 FT
- 40.7 FT
- 37.6 FT
- 12.4 FT
- 30.2 FT



1 3RD FLOOR FRAMING PLAN (B) 1/8" = 1'-0"

**PERMIT SET**



**RIVERSTONE**  
STRUCTURAL CONCEPTS

1650 W. TARGEE ST., STE. #5103 BOISE, ID 83705  
PHONE: 208.343.2052 - FAX: 208.343.6043

www.riverstonesc.com

PROJECT: R24-038  
 DRAWING: JT  
 TITLE: TM  
 SCALE: AS SHOWN  
 DATE: 1/30/2026

ALL PLANS & DETAILS ON THESE SHEETS ARE COPYRIGHT © OF RIVERSTONE STRUCTURAL CONCEPTS. PLG. USE OF ANY PART OF THESE SHEETS WITHOUT WRITTEN PERMISSION IS EXPRESSLY PROHIBITED.

**3RD FLOOR FRAMING PLAN (S)**  
 O R O S Crested Butte  
 17 MARCELLINA LANE MT CRESTED BUTTE CO 81225

REVISION SCHEDULE  
 ⚠ 01.30.2026 - PLAN REVISION 1

SHEET NUMBER  
**SB1.13**



**MASONRY LINTEL SCHEDULE**

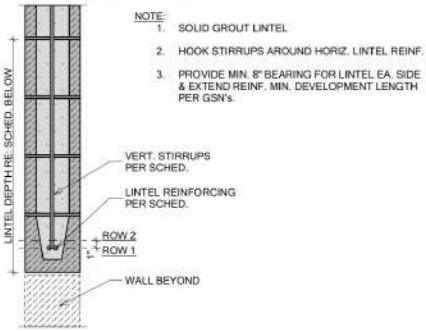

**HEADER SCHEDULE**

LABEL	MEMBER		TRIMMERS (DFL #2)		
	@ ROOF	@ 3RD-2ND FLOOR	@ 2ND LEVEL FRAMING PLAN	@ 3RD FLOOR FRAMING PLAN	@ ROOF FRAMING PLAN
H1	4x10 DFL #2	4x8 DFL #2	(5)-2x4 (2)-2x6	(4)-2x4 (2)-2x6	(3)-2x4 (1)-2x6
H2	(2)-1 3/4"x14" LVL	4x12 DFL #2	(7)-2x4 (3)-2x6	(7)-2x4 (3)-2x6	(6)-2x4 (2)-2x6
H3	(2)-1 3/4"x9 1/4" LVL	4x10 DFL #2	(5)-2x4 (2)-2x6	(4)-2x4 (2)-2x6	(3)-2x4 (1)-2x6

KINGSTUDS REQ'D EA. SIDE OF HEADER @ ALL LEVELS (DFL #2)

WALL SIZE	OPENING WIDTH	0'-0" - 5'-0"	5'-0" - 8'-0"	8'-0" - 12'-0"	12'-0" - 16'-0"
2x4	(1)-2x	(2)-2x	(3)-2x	(4)-2x	
2x6	(1)-2x	(2)-2x	(2)-2x	(3)-2x	

NOTES:  
 1. PROVIDE 2x6 COMPRESSION BLOCK IN ADDITION TO RIMBLOCKING IN FLOOR CAVITY FOR GRAVITY LOAD TRANSFER OF ALL HEADERS SUPPORTING ROOF + X LEVEL OF FLOOR.

**FLOOR FRAMING KEYNOTE SCHEDULE**

- MK. NOTE**
- ④ 3/4" APA RATED FLOOR SHTG. PER TYP. DET. 031. PROVIDE CONSTRUCTION ADHESIVE AT ALL FRAMING SUPPORTS
  - ⑤ HATCH DENOTES LOW ROOF FRAMING
  - ⑥ HATCH DENOTES DECK FRAMING
  - ⑦ 5/8" APA RATED ROOF SHTG. PER TYP. DET. 031. PROVIDE CONSTRUCTION ADHESIVE AT ALL FRAMING SUPPORTS
  - ⑧ STRUCTURAL FASCIA
  - ⑨ HATCH DENOTES BALLASTED AREA
  - ⑩ 10" CONC. SLAB w/ #6 BARS @ 8" O.C. E.W. BOTTOM & #6 BARS @ 12" O.C. E.W. TOP
  - ⑪ STEP IN TOP OF FRAMING ELEVATION
  - ⑫ HATCH DENOTES SPA LOC.
  - ⑬ NON-LOAD BEARING WALL THIS LOC.

**PLAN NOTES**

- 1. RE: SHEET S80.00-S80.01 FOR GENERAL NOTES.
- 2. RE: ARCH. PLANS FOR ROOF SLOPE INFO.
- 3. RE: ARCH. PLANS FOR ALL DIMS. INFORMATION NOT SHOWN HERE.
- 4. DENOTES LOAD-BEARING & NON-LOAD BEARING WALLS, RESPECTIVELY. SEE BELOW FOR REQUIREMENTS.
- 5. ALL BEARING WALLS SHALL BE CONSTRUCTED WITH 2x6 DFL #2 @ 16" O.C. U.N.O. ALL EXTERIOR WALLS SHALL BE SHEATHED WITH 1/2" (MIN) APA RATED SHEATHING U.N.O. MINIMUM NAILING PATTERN SHALL CONSIST OF 8d NAILS @ 8" O.C. ALL SUPPORTED PANEL EDGES & 12" O.C. FIELD. U.N.O. ON SHEAR PLANS. INTERIOR BEARING WALLS SHALL HAVE 1/2" (MIN) GYP BOARD APPLIED TO EACH SIDE OF WALL AS SHOWN ON ARCHL PLANS. INTERIOR SHEAR WALL SHALL BE SHEATHED AS SPECIFIED ON SHEAR PLANS.
- 6. DENOTES HEADER RE: HEADER SCHEDULE BELOW. RE: TYPICAL WALL FRAMING DETAIL 940 FOR MORE INFO. NOT SHOWN IN HEADER SCHEDULE BELOW.
- 7. RE: S80.01 FOR COMPLETE MASTER KEYNOTE LIST
- 8. RE: S80.01 FOR ALL HANGERS NOT SPECIFICALLY CALLED OUT IN PLAN
- 9. RE: S80.1 SERIES SHEETS FOR ALL TYPICAL DETAILS WHICH MAY NOT BE SPECIFICALLY CALLED OUT IN PLAN

- 11. DENOTES COLUMN LOC. REFER TO COLUMN SCHEDULE THIS SHEET. CALLOUTS SUPERSEDE STUD PACK AND HEADER SCHED. CALLOUT IS SHOWN AT BASE OF COLUMN. RE: FRAMING PLANS & DETAILS ABOVE FOR CONNECTIONS TO BEAMS.
- 12. QUANTITIES SHOWN IN STRUCTURAL SCHEDULES ARE INTENDED TO AID CONTRACTOR. CONTRACTOR IS RESPONSIBLE FOR ALL FINAL COUNTS OF STRUCTURAL MEMBERS.
- 13. DENOTES FRAMING KEYNOTE. RE: KEYNOTE SCHEDULE THIS SHEET
- 14. BEAMS IN FLOOR OR ROOF ARE FLUSH U.N.O. IN PLAN.
- 15. DENOTES SHEARWALL LOCATION. REFER TO SHEARWALL SCHEDULE ON S80.20 FOR MORE INFO. FOR HOLD-DOWN SCHEDULE AND CONNECTION INFO. RE: S80.20
- 16. SCHEDULED MARK DESIGNATIONS ARE TYPICAL TO THIS PROJECT AND MAY NOT NECESSARILY BE FOUND ON THIS PLAN.
- 17. FOR CLARITY, DETAILS MAY SHOW ONLY ONE SIDE OF FLOOR FRAMING CONDITIONS.
- 18. SPLICE PLATES AND RIMS AS REQ'D PER TYP. DET.
- 19. DENOTES TOP OF MATERIAL SHOWN. VERIFY WITH ARCHL PLANS.

MARK	LINTEL	RC
MLT	24" SOLID GROUTED	

**CONCRETE LINTEL SCHEDULE**

MARK	LINTEL DEPTH	LINTEL SPAN MAXIMUM	H
CL1	8"	4'-0"	(1)-#5
CL2	24"	6'-0"	(2)-#3 (1)-#4
CL3	36"	20'-0"	(2)-#3 (1)-#4
CL4	48"	16'-0"	(3)-#3 (1)-#4

- CONCRETE LINTEL NOTES:**
- LINTEL WIDTH AND MATERIAL TYPE AS THE WALL IN WHICH THE LINTEL IS LOCATED. CONCRETE LINTELS CL1 THROUGH CL4 ARE CONCRETE LINTEL IS NOT OTHER PLANS. WHEN A LINTEL IS SPECIFIED WITH A MAXIMUM SPAN AS NOTED IN THE PLAN, CONSULT THE STRUCTURAL SCHEDULES FOR THE LINTEL SPAN. LINTELS NOT SPECIFIED ON THE PLAN SHALL BE 10'-0" MAXIMUM SPAN.
  - CONCRETE LINTELS CL1 THROUGH CL4 ARE TO BE LOCATED DIRECTLY BELOW FLOOR GIRDERS UNLESS NOTED OTHERWISE. JOISTS SHALL NOT BEAR ON ANY LINTEL. CONSULT THE STRUCTURAL SCHEDULES FOR THE LINTEL SPAN. LINTELS NOT SHOWN ON THE PLAN SHALL BE 10'-0" MAXIMUM SPAN.
  - EXTEND ALL HORIZONTAL REINFORCING TO THE FULL DEPTH OF LINTEL. PROVIDE 90 DEGREE STIRRUPS AT MIDSPAN OR BOTTOM BARS OVER SUPPORTS.
  - HORIZONTAL WALL REINFORCING THROUGH CONCRETE LINTELS. HORIZONTAL WALL REINFORCING AND LINTEL REINFORCING OCCUR IN THE SAME COURSE. USE THE LARGER REINFORCING.
  - DOWEL VERTICAL REINFORCING OF WALL ABOVE LINTEL INTO THE FULL DEPTH OF LINTEL OR 48 BAR DIAMETERS, WHICHEVER IS LESS.
  - SEE GENERAL STRUCTURAL NOTES FOR ADDITIONAL REQUIREMENTS.



**COLUMN SCHEDULE**

MARK	COLUMN	QTY
	47.7 FT	
	134.6 FT	
	15.9 FT	
	9.8 FT	
	14.4 FT	
	12.2 FT	
	60.8 FT	
	76.9 FT	
	34.1 FT	
	14.1 FT	

BEAR ON OR ARE POCKETED IN WALLS EQUAL TO OR GREATER THAN THE WIDTH OF SORTED PER STUD PACK SCHEDULE BELOW. POST SCHEDULE. FOR STUDS SUPPORTING HEADLINE THIS SHEET.

MINIMUM STUD PACK	BEAM WIDTH	MINIMUM STUD PACK
(3)-2x	5 1/2" - 7"	(5)-2x
(4)-2x	7 1/4" - 9"	(6)-2x

IF MORE INFO IS A CONDITION OCCURS THAT IS NOT COVERED BY THIS SCHEDULE, CONSULT ARCHITECT FOR MORE INFO.

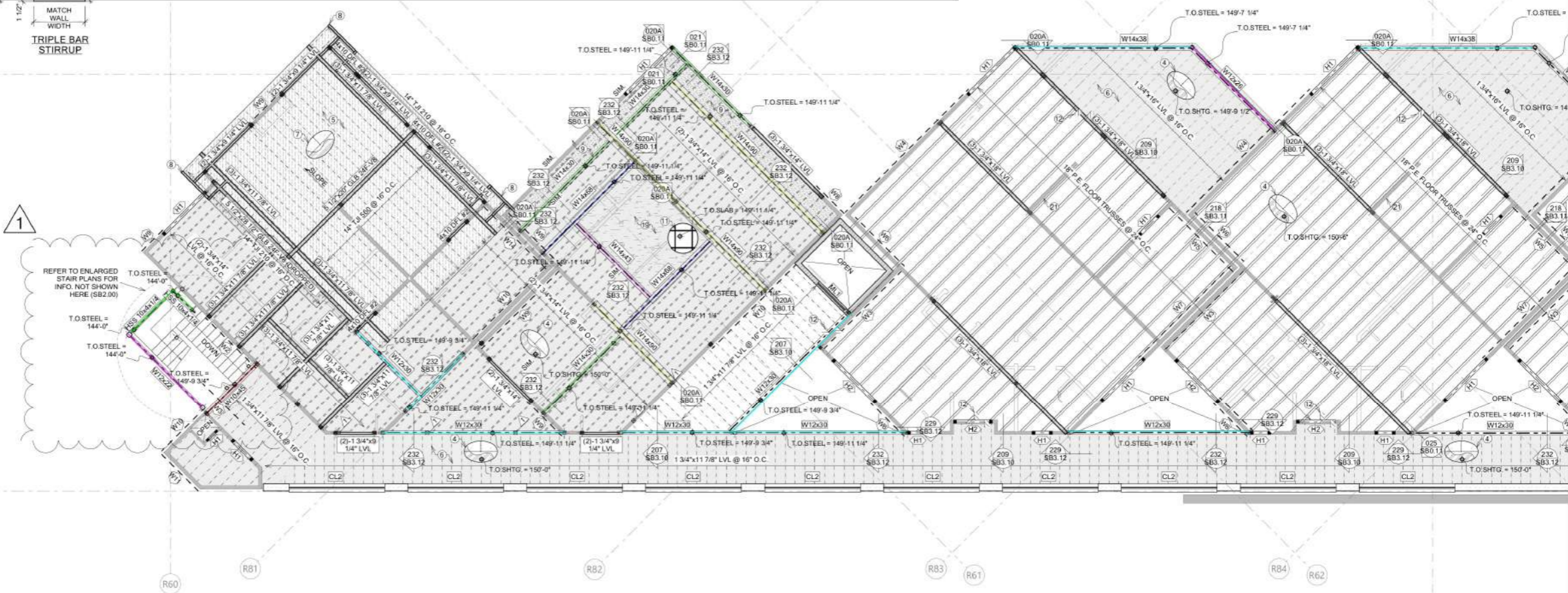

1 4TH FLOOR & LOW ROOF FRAMING PLAN (B) 1/8" = 1'-0"

PERMIT SET



**RIVERSTONE**  
 STRUCTURAL CONCEPTS

1650 W. TARGEE ST., STE. #5103 BOISE, ID 83705  
 PHONE: 208.343.2092 - FAX: 208.343.6043

www.riverstonesc.com

PROJECT: R24-038  
 ARCHITECT: JT  
 DRAWN: TM  
 SCALE: AS SHOWN  
 DATE: 1/30/2026

ALL PLANS & DETAILS ON THESE SHEETS ARE COPYRIGHT © OF RIVERSTONE STRUCTURAL CONCEPTS. PLEASE USE OF ANY PART OF THESE SHEETS WITHOUT WRITTEN PERMISSION IS EXPRESSLY PROHIBITED.

**4TH FLOOR FRAMING PLAN (N)**  
 O R O S Crested Butte  
 17 MARCELLINA LANE MT CRESTED BUTTE CO 81225

**REVISION SCHEDULE**

Δ	01.30.2026 - PLAN REVISION 1
---	------------------------------

SHEET NUMBER  
**SB1.15**



**CONCRETE LINTEL SCHEDULE**

MARK	LINTEL DEPTH	LINTEL SPAN MAXIMUM	REINFORCING		COMMENTS
			HORIZONTAL	STIRRUPS	
CL1	8"	4'-0"	(1)-#5 BAR CONT. T&B	#4 @ 12" O.C.	TYPE A
CL2	24"	6'-0"	(2)-ROWS OF (3)-#5 BOT (1)-ROW OF (3)-#5 TOP	#4 @ 8" O.C.	TYPE B
CL3	36"	20'-0"	(2)-ROWS OF (3)-#6 BOT (1)-ROW OF (3)-#6 TOP	#4 @ 8" O.C.	TYPE B
CL4	48"	16'-0"	(3)-ROWS OF (3)-#6 BOT (1)-ROW OF (3)-#6 TOP	#4 @ 8" O.C.	TYPE B

- CONCRETE LINTEL NOTES:**
- LINTEL WIDTH AND MATERIAL TYPE SHALL BE THE SAME AS THE WALL IN WHICH THE LINTEL IS CONSTRUCTED.
  - CONCRETE LINTELS CL1 THROUGH CL4 SHALL BE USED OVER OPENINGS IN CONCRETE WALLS WHEN A SPECIFIC CONCRETE LINTEL IS NOT OTHERWISE SPECIFIED ON THE PLANS. WHEN A LINTEL IS SPECIFIED ON THE PLANS, THE MAXIMUM SPAN AS NOTED IN THIS SCHEDULE SHALL NOT APPLY. CONSULT THE STRUCTURAL ENGINEER FOR LINTELS NOT SPECIFIED ON THE PLANS WHICH HAVE A SPAN GREATER THAN 10'-0".
  - CONCRETE LINTELS CL1 THROUGH CL4 SHALL NOT BE LOCATED DIRECTLY BELOW FLOOR OR ROOF BEAMS OR GIRDERS UNLESS NOTED OTHERWISE ON THE PLANS. JOISTS SHALL NOT BEAR ON ANY LINTELS LESS THAN 16" DEEP. CONSULT THE STRUCTURAL ENGINEER FOR LINTELS NOT SHOWN ON THE PLANS WHICH ARE LOCATED DIRECTLY BELOW FLOOR OR ROOF BEAMS OR GIRDERS.
  - EXTEND ALL HORIZONTAL REINFORCING BEYOND THE EDGE OF ALL OPENINGS. IF HORIZONTAL REINFORCING CANNOT EXTEND LAP SPICE LENGTH BEYOND EDGE OF OPENING, PROVIDE 90 DEGREE STANDARD HOOK.
  - SPlice TOP BARS AT MIDSPAN OF LINTEL ONLY AND BOTTOM BARS OVER SUPPORTS ONLY.
  - HORIZONTAL WALL REINFORCING SHALL CONTINUE THROUGH CONCRETE LINTELS, WHERE BOTH HORIZONTAL WALL REINFORCING AND LINTEL REINFORCING OCCUR IN THE SAME COURSE, USE THE LARGER REINFORCING.
  - DOWEL VERTICAL REINFORCING OF WALL ABOVE LINTEL INTO THE FULL DEPTH OF LINTEL OR 48 BAR DIAMETERS, WHICHEVER IS LESS.
  - SEE GENERAL STRUCTURAL NOTES FOR ADDITIONAL REQUIREMENTS.

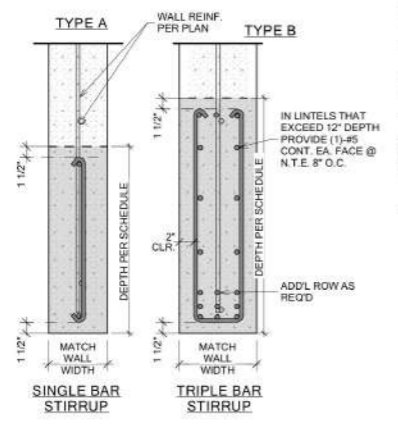

**HEADER SCHEDULE**

LABEL	MEMBER	TRIMMERS (DFL #2)		
		@ 2ND LEVEL FRAMING PLAN	@ 3RD FLOOR FRAMING PLAN	@ ROOF FRAMING PLAN
H1	4x10 DFL #2	(5)-2x4 (2)-2x6	(4)-2x4 (2)-2x6	(3)-2x4 (1)-2x6
H2	(2)-1 3/4"x14" LVL	(7)-2x4 (3)-2x6	(7)-2x4 (3)-2x6	(6)-2x4 (2)-2x6
H3	(2)-1 3/4"x9 1/4" LVL	(5)-2x4 (2)-2x6	(4)-2x4 (2)-2x6	(3)-2x4 (1)-2x6

WALL SIZE	KINGSTUDS REQ'D EA. SIDE OF HEADER @ ALL LEVELS (DFL #2)			
	0'-0" - 5'-0"	5'-0" - 8'-0"	8'-0" - 12'-0"	12'-0" - 16'-0"
2x4	(1)-2x	(2)-2x	(3)-2x	(4)-2x
2x6	(1)-2x	(2)-2x	(2)-2x	(3)-2x

- NOTES:**
- PROVIDE 2x6 COMPRESSION BLOCK IN ADDITION TO RIMBLOCKING IN FLOOR CAVITY FOR GRAVITY LOAD TRANSFER OF ALL HEADERS SUPPORTING ROOF + X LEVEL OF FLOOR.
  - ALL NON-BEARING HEADERS SHALL BE CONSTRUCTED PER <sup>040</sup> SBO.13

**FLOOR FRAMING KEYNOTE SCHEDULE**

- MK. NOTE**
- 3/4" APA RATED FLOOR SHTG. PER TYP. DET. 031. PROVIDE CONSTRUCTION ADHESIVE AT ALL FRAMING SUPPORTS
  - RE: ARCH. FOR ROOF SLOPE INFO.
  - RE: ARCH. PLANS FOR ALL DIMS. INFORMATION NOT SHOWN HERE.
  - HATCH DENOTES DECK FRAMING
  - 5/8" APA RATED ROOF SHTG. PER TYP. DET. 031. PROVIDE CONSTRUCTION ADHESIVE AT ALL FRAMING SUPPORTS
  - STRUCTURAL FASCIA
  - HATCH DENOTES BALLASTED AREA
  - 10" CONC. SLAB w/ #6 BARS @ 8" O.C. E.W. BOTTOM & #6 BARS @ 12" O.C. E.W. TOP
  - STEP IN TOP OF FRAMING ELEVATION
  - HATCH DENOTES SPA LOC.
  - NON-LOAD BEARING WALL THIS LOC.

**COLUMN SCHEDULE**

MARK	COLUMN	QTY.
1	HSS5x5x1/4	101
2	W18x71	3
3	HSS6x6x1/4	6
4	HSS5x5x1/2	8
5	HSS7x7x3/8	2
6	HSS6x3	1

**PLAN NOTES**

- RE: SHEET SBO.00-SBO.01 FOR GENERAL NOTES.
- RE: ARCH. FOR ROOF SLOPE INFO.
- RE: ARCH. PLANS FOR ALL DIMS. INFORMATION NOT SHOWN HERE.
- HATCH DENOTES LOAD-BEARING & NON-LOAD BEARING WALLS, RESPECTIVELY. SEE BELOW FOR REQUIREMENTS.
- ALL BEARING WALLS SHALL BE CONSTRUCTED WITH 2x6 DFL #2 @ 16" O.C. U.N.O. ALL EXTERIOR WALLS SHALL BE SHEATHED WITH 1/2" (MIN) APA RATED SHEATHING U.N.O. MINIMUM NAILING PATTERN SHALL CONSIST OF #8 NAILS @ 8" O.C. ALL SUPPORTED PANEL EDGES & 12" O.C. FIELD. U.N.O. ON SHEAR PLANS. INTERIOR BEARING WALLS SHALL HAVE 1/2" (MIN) GYP BOARD APPLIED TO EACH SIDE OF WALL AS SHOWN ON ARCH. PLANS. INTERIOR SHEAR WALL SHALL BE SHEATHED AS SPECIFIED ON SHEAR PLANS.
- HATCH DENOTES HEADER RE: HEADER SCHEDULE BELOW. RE: TYPICAL WALL FRAMING DETAIL 040 FOR MORE INFO. NOT SHOWN IN HEADER SCHEDULE BELOW.
- RE: SBO.01 FOR COMPLETE MASTER KEYNOTE LIST
- RE: SBO.01 FOR ALL HANGERS NOT SPECIFICALLY CALLED OUT IN PLAN
- RE: SBO.1 SERIES SHEETS FOR ALL TYPICAL DETAILS WHICH MAY NOT BE SPECIFICALLY CALLED OUT IN PLAN.
- WHERE BEAMS / TRUSSES BEAR ON OR ARE POCKETED IN WALLS, PROVIDE BEARING STUDS EQUAL TO OR GREATER THAN THE WIDTH OF THE MEMBER BEING SUPPORTED PER STUD PACK SCHEDULE BELOW. U.N.O. IN PLAN BY BEAM / POST SCHEDULE. FOR STUDS SUPPORTING HEADERS, RE: HEADER SCHEDULE THIS SHEET.

RE STUD PACK OR HEADER SCHEDULE	BEAM WIDTH	MINIMUM STUD PACK	BEAM WIDTH	MINIMUM STUD PACK
1	3" - 3 1/2"	(3)-2x	5 1/2" - 7"	(5)-2x
2	4" - 5 1/4"	(4)-2x	7 1/4" - 9"	(6)-2x

- DENOTES COLUMN LOC. REFER TO COLUMN SCHEDULE THIS SHEET. CALLOUTS SUPERSEDE STUD PACK AND HEADER SCHED. CALLOUT IS SHOWN AT BASE OF COLUMN. RE: FRAMING PLANS & DETAILS ABOVE FOR CONNECTIONS TO BEAMS.
- QUANTITIES SHOWN IN STRUCTURAL SCHEDULES ARE INTENDED TO Aid CONTRACTOR. CONTRACTOR IS RESPONSIBLE FOR ALL FINAL COUNTS OF STRUCTURAL MEMBERS.
- DENOTES FRAMING KEYNOTE. RE: KEYNOTE SCHEDULE THIS SHEET
- BEAMS IN FLOOR OR ROOF ARE FLUSH U.N.O. IN PLAN.
- DENOTES SHEARWALL LOCATION. REFER TO SHEARWALL SCHEDULE ON SBO.20 FOR MORE INFO. FOR HOLDOWN SCHEDULE AND CONNECTION INFO. RE: SBO.20
- SCHEDULED MARK DESIGNATIONS ARE TYPICAL TO THIS PROJECT AND MAY NOT NECESSARILY BE FOUND ON THIS PLAN.
- FOR CLARITY, DETAILS MAY SHOW ONLY ONE SIDE OF FLOOR FRAMING CONDITIONS.
- SPLICE PLATES AND RIMS AS REQ'D PER TYP. DET.
- DENOTES TOP OF MATERIAL SHOWN. VERIFY WITH ARCH. PLANS.

- W10x26
- W12x30
- W12x26
- W14x38

- 59.1 FT
- 74.1 FT
- 55.9 FT
- 96.4 FT

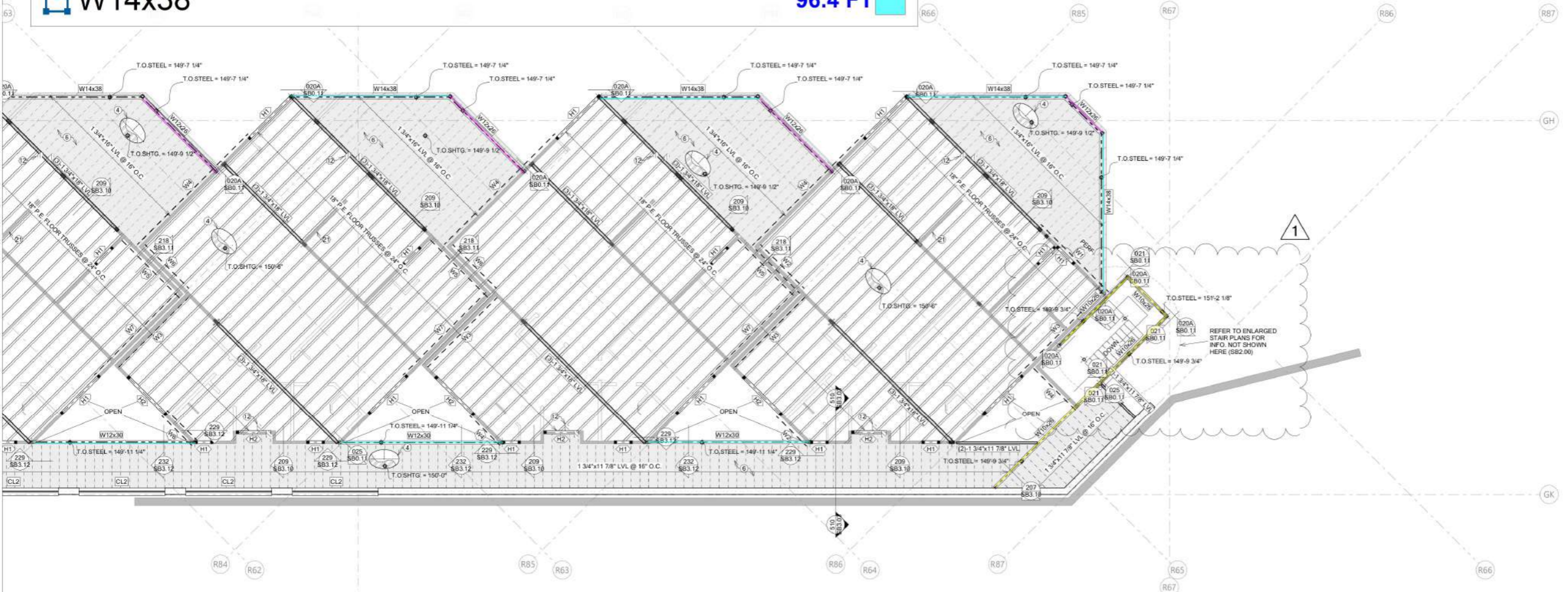

1 4TH FLOOR & LOW ROOF FRAMING PLAN (B) 1/8" = 1'-0"

PERMIT SET



**RIVERSTONE**  
STRUCTURAL CONCEPTS

1650 W. TARGEE ST., STE. #5103 BOISE, ID 83705  
PHONE: 208.343.2052 - FAX: 208.343.6043

www.riverstonesc.com

PROJECT #	R24-038
DRIVEN	JT
SCALE	TM
DATE	AS SHOWN
DATE	1/30/2026

ALL PLANS & DETAILS ON THESE SHEETS ARE COPYRIGHT © OF RIVERSTONE STRUCTURAL CONCEPTS. P.L.L.C. USE OF ANY PART OF THESE SHEETS WITHOUT WRITTEN PERMISSION IS EXPRESSLY PROHIBITED.

4TH FLOOR FRAMING PLAN (S)  
O R O S Crested Butte  
17 MARCELLINA LANE MT CRESTED BUTTE CO 81225

REVISION SCHEDULE	1
-------------------	---

SHEET NUMBER  
**SB1.16**





**HEADER SCHEDULE**

LABEL	MEMBER		TRIMMERS (DFL #2)		
	@ ROOF	@ 3RD-2ND FLOOR	@ 2ND LEVEL FRAMING PLAN	@ 3RD FLOOR FRAMING PLAN	@ ROOF FRAMING PLAN
<HT>	4x10 DFL #2	4x8 DFL #2	(5)-2x4 (2)-2x6	(4)-2x4 (2)-2x6	(3)-2x4 (1)-2x6
<H2>	(2)-1 3/4"x14" LVL	4x12 DFL #2	(7)-2x4 (3)-2x6	(7)-2x4 (3)-2x6	(5)-2x4 (2)-2x6
<H3>	(2)-1 3/4"x9 1/4" LVL	4x10 DFL #2	(5)-2x4 (2)-2x6	(4)-2x4 (2)-2x6	(3)-2x4 (1)-2x6

KINGSTUDS REVD EA. SIDE OF HEADER @ ALL LEVELS (DFL #2)					
OPENING WIDTH	0'-0" - 5'-0"	5'-0" - 8'-0"	8'-0" - 12'-0"	12'-0" - 16'-0"	16'-0" - 20'-0"
WALL SIZE	2x4	(1)-2x	(2)-2x	(3)-2x	(4)-2x
	2x6	(1)-2x	(2)-2x	(2)-2x	(3)-2x



- NOTES:**
- PROVIDE 2x6 COMPRESSION BLOCK IN ADDITION TO RIMBLOCKING IN FLOOR CAVITY FOR GRAVITY LOAD TRANSFER OF ALL HEADERS SUPPORTING ROOF + X LEVEL OF FLOOR.
  - ALL NON-BEARING HEADERS SHALL BE CONSTRUCTED PER  040  13

**ROOF FRAMING KEYNOTE SCHEDULE**

- MK. NOTE**
- 3/4" APA RATED FLOOR SHTG. PER TYP. DET. 031. PROVIDE CONSTRUCTION ADHESIVE AT ALL FRAMING SUPPORTS
  - HATCH DENOTES LOW ROOF FRAMING
  - HATCH DENOTES DECK FRAMING
  - 5/8" APA RATED ROOF SHTG. PER TYP. DET. 031. PROVIDE CONSTRUCTION ADHESIVE AT ALL FRAMING SUPPORTS
  - STRUCTURAL FASCIA
  - HATCH DENOTES BALLASTED AREA
  - 10" CONC. SLAB w/ #6 BARS @ 6" O.C. E.W. BOTTOM & #6 BARS @ 12" O.C. E.W. TOP
  - STEP IN TOP OF FRAMING ELEVATION
  - HATCH DENOTES SPA LOC.
  - NON-LOAD BEARING WALL THIS LOC.

**PLAN NOTES**

- RE: SHEET SB0.00-SB0.01 FOR GENERAL NOTES.
- RE: ARCH. FOR ROOF SLOPE INFO.
- RE: ARCH. PLANS FOR ALL DIMS. INFORMATION NOT SHOWN HERE.
- RE: ARCH. DENOTES LOAD-BEARING & NON-LOAD BEARING WALLS, RESPECTIVELY, SEE BELOW FOR REQUIREMENTS.
- ALL BEARING WALLS SHALL BE CONSTRUCTED WITH 2x6 DFL #2 @ 16" O.C. U.N.O. ALL EXTERIOR WALLS SHALL BE SHEATHED WITH 1/2" (MN) APA RATED SHEATHING U.N.O. MINIMUM NAILING PATTERN SHALL CONSIST OF 8d NAILS @ 6" O.C. ALL SUPPORTED PANEL EDGES & 12" O.C. FIELD. U.N.O. ON SHEAR PLANS. INTERIOR BEARING WALLS SHALL HAVE 1/2" (MN) GYP BOARD APPLIED TO EACH SIDE OF WALL AS SHOWN ON ARCH. PLANS. INTERIOR SHEAR WALL SHALL BE SHEATHED AS SPECIFIED ON SHEAR PLANS.
-  DENOTES HEADER RE: HEADER SCHEDULE BELOW RE: TYPICAL WALL FRAMING DETAIL 040 FOR MORE INFO. NOT SHOWN IN HEADER SCHEDULE BELOW.
- RE: SB0.01 FOR COMPLETE MASTER KEYNOTE LIST
- RE: SB0.01 FOR ALL HANGERS NOT SPECIFICALLY CALLED OUT IN PLAN
- RE: SB0.1 SERIES SHEETS FOR ALL TYPICAL DETAILS WHICH MAY NOT BE SPECIFICALLY CALLED OUT IN PLAN.
- WHERE BEAMS / TRUSSES BEAR ON OR ARE POCKETED IN WALLS. PROVIDE BEARING STUDS EQUAL TO OR GREATER THAN THE WIDTH OF THE MEMBER BEING SUPPORTED PER STUD PACK SCHEDULE BELOW. U.N.O. IN PLAN BY BEAM & POST SCHEDULE FOR STUDS SUPPORTING HEADERS. RE: HEADER SCHEDULE THIS SHEET.

RE STUD PACK SCHEDULE	BEAM WIDTH	MINIMUM STUD PACK WIDTH	BEAM WIDTH	MINIMUM STUD PACK WIDTH
	3" - 3 1/2"	(3)-2x	5 1/2" - 7"	(5)-2x
	4" - 5 1/4"	(4)-2x	7 1/4" - 9"	(6)-2x

RE: DET 040 FOR MORE INFO. IF A CONDITION OCCURS THAT IS NOT COVERED BY THIS SCHEDULE, CONTACT E.O.B. PRIOR TO CONSTRUCTION FOR MORE INFO.

**PERMIT SET**



**RIVERSTONE**  
STRUCTURAL CONCEPTS

1650 W. TARGEE ST., STE. #5103 BOISE, ID 83705  
PHONE: 208.343.2092 - FAX: 208.343.6043

www.riverstonesc.com

PROJECT: R24-038  
 APPROVED: JT  
 DRAWN: TM  
 SCALE: AS SHOWN  
 DATE: 1/30/2026

ALL PLANS & DETAILS ON THESE SHEETS ARE COPYRIGHT © OF RIVERSTONE STRUCTURAL CONCEPTS. PLG. USE OF ANY PART OF THESE SHEETS WITHOUT WRITTEN PERMISSION IS EXPRESSLY PROHIBITED.

**LOW ROOF FRAMING PLAN (S)**  
 O R O S Crested Butte  
 17 MARCELLINA LANE MT CRESTED BUTTE CO 81225

REVISION SCHEDULE  
 01.30.2026 - PLAN REVISION 1

SHEET NUMBER  
**SB1.18**



 **W14x38** **76.6 FT**

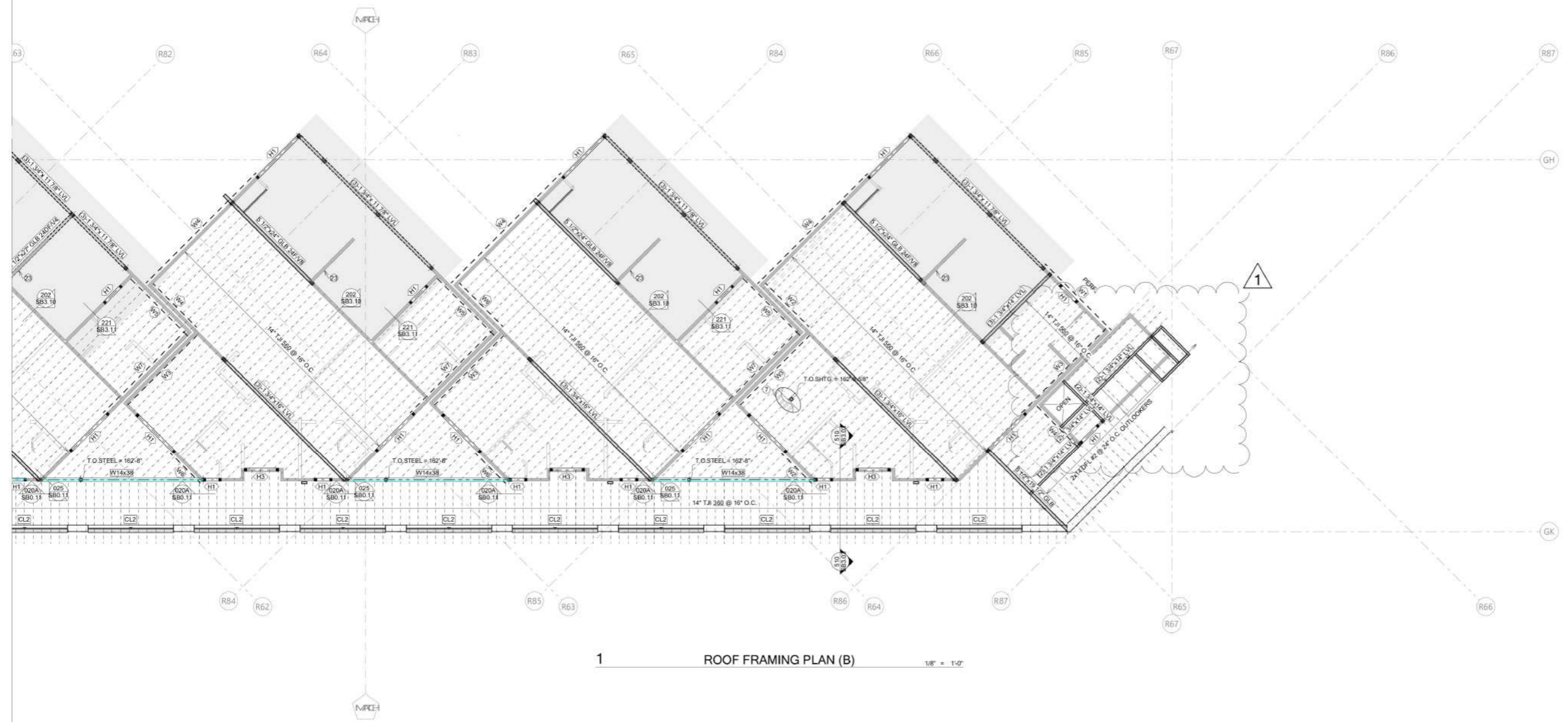

**1** ROOF FRAMING PLAN (B) 1/8" = 1'-0"

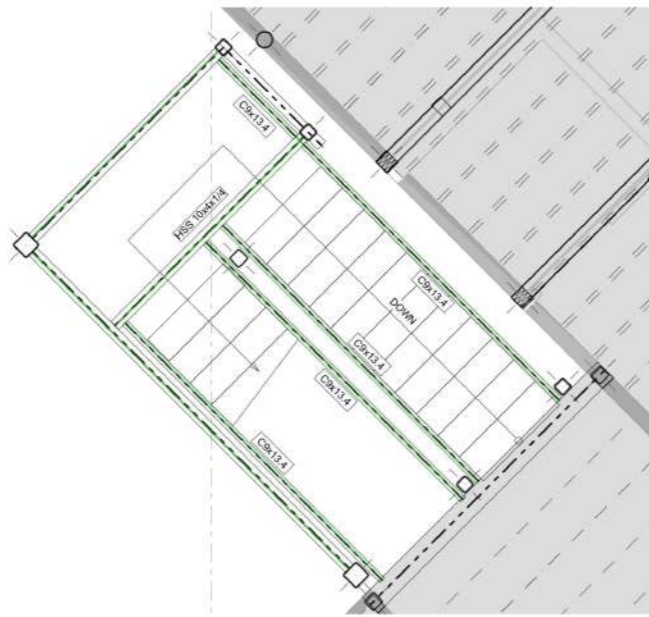

1 4TH FLOOR LANDING NORTH (B) 3/8" = 1'-0"

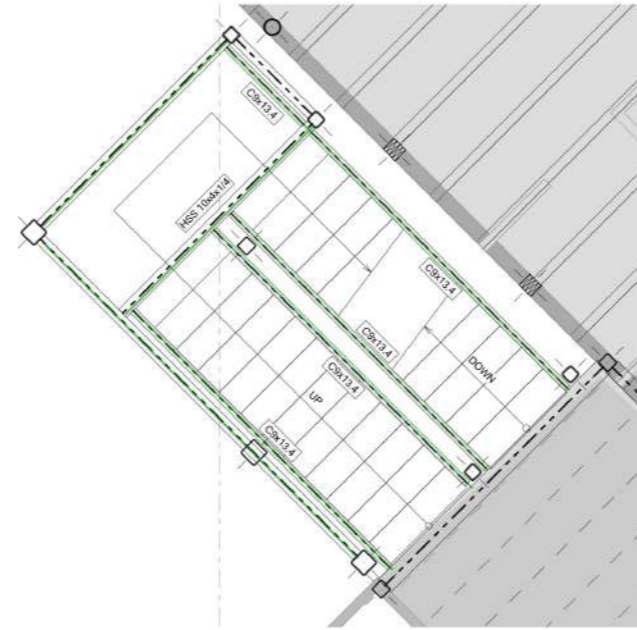

2 3RD FLOOR LANDING NORTH (B) 3/8" = 1'-0"



3 2ND FLOOR LANDING NORTH (B) 3/8" = 1'-0"

C9x13.4

422.9 FT

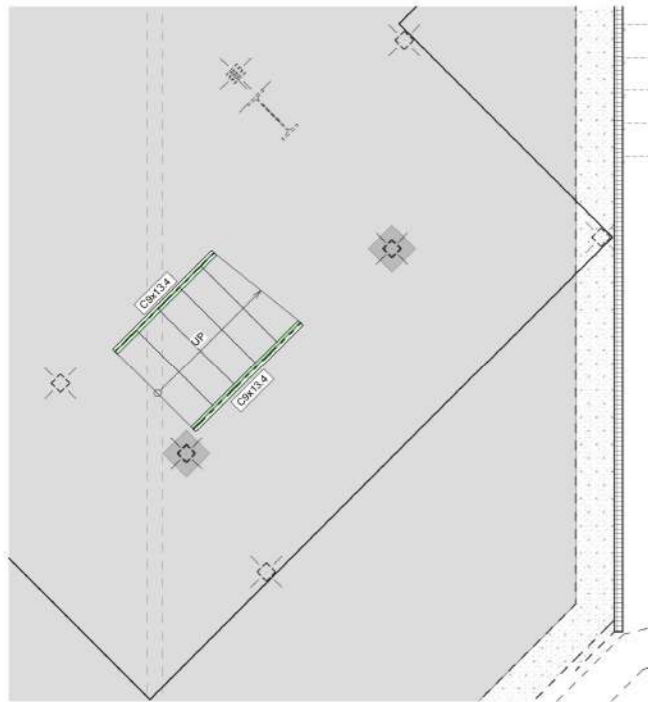

4 PODIUM LANDING SOUTH (B) 3/8" = 1'-0"



5 2ND FLOOR LANDING SOUTH (B) 3/8" = 1'-0"



6 3RD FLOOR LANDING SOUTH (B) 3/8" = 1'-0"

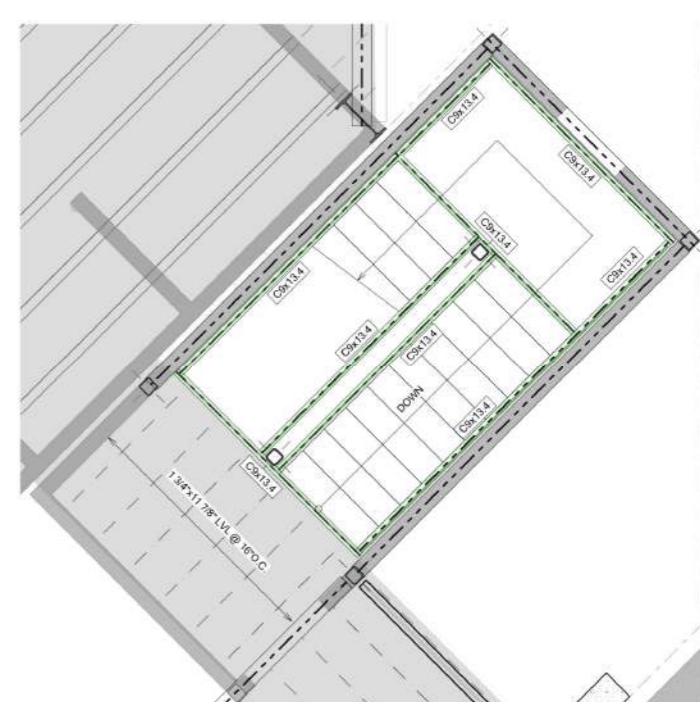

7 4TH FLOOR LANDING SOUTH (B) 3/8" = 1'-0"

PERMIT SET



**RIVERSTONE**  
STRUCTURAL CONCEPTS  
1650 W. TARGEE ST., STE. #5103 BOISE, ID 83705  
PHONE: 208.343.2052 - FAX: 208.343.6043  
www.riverstonesc.com

PROJECT: R24-038  
DESIGNED: JT  
DRAWN: TM  
SCALE: AS SHOWN  
DATE: 1/30/2026

ALL PLANS & DETAILS ON THESE SHEETS ARE COPYRIGHT © OF RIVERSTONE STRUCTURAL CONCEPTS. PLIC. USE OF ANY PART OF THESE SHEETS WITHOUT WRITTEN PERMISSION IS EXPRESSLY PROHIBITED.

**STAIR PLANS (B)**  
O R O S Crested Butte  
17 MARCELLINA LANE MT CRESTED BUTTE CO 81225

REVISION SCHEDULE  
1 01.30.2026 - PLAN REVISION 1

SB2.00



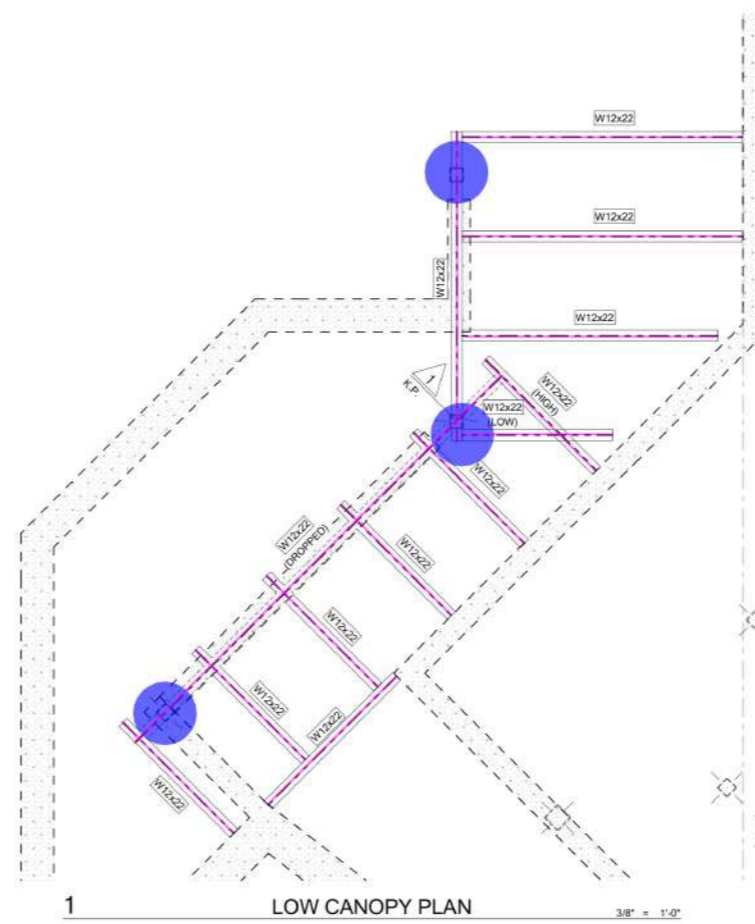
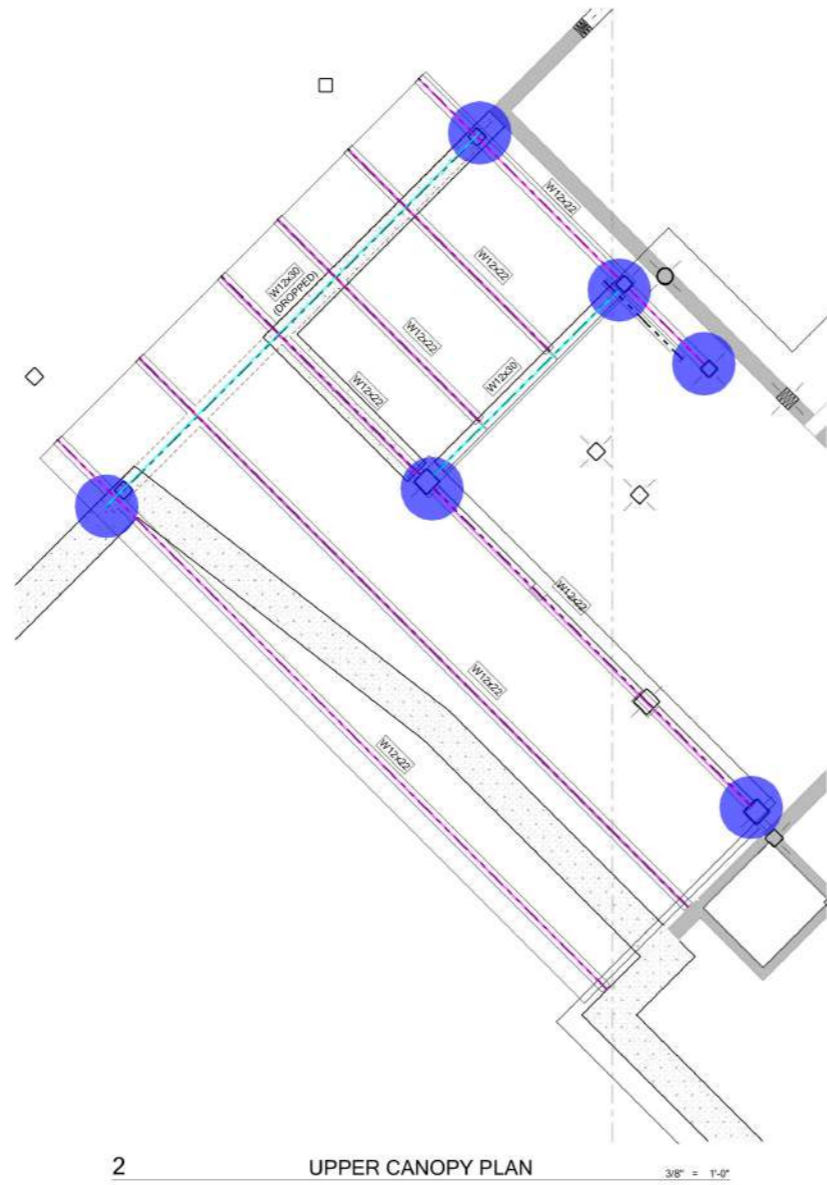

**PLAN NOTES**

- RE: SHEET SB0.00-SB0.01 FOR GENERAL NOTES.
- RE: ARCH. FOR ROOF SLOPE INFO.
- RE: ARCH. PLANS FOR ALL DIMS. INFORMATION NOT SHOWN HERE.
- DENOTES LOAD-BEARING & NON-LOAD BEARING WALLS, RESPECTIVELY, SEE BELOW FOR REQUIREMENTS.
- ALL BEARING WALLS SHALL BE CONSTRUCTED WITH 2x6 DFL #2 @ 16" O.C. U.N.O. ALL EXTERIOR WALLS SHALL BE SHEATHED WITH 1/2" (MN) APA RATED SHEATHING U.N.O. MINIMUM NAILING PATTERN SHALL CONSIST OF 8d NAILS @ 8" O.C. ALL SUPPORTED PANEL EDGES & 12" O.C. FIELD. U.N.O. ON SHEAR PLANS. INTERIOR BEARING WALLS SHALL HAVE 1/2" (MN) GYP BOARD APPLIED TO EACH SIDE OF WALL AS SHOWN ON ARCH. PLANS. INTERIOR SHEAR WALL SHALL BE SHEATHED AS SPECIFIED ON SHEAR PLANS.
- ⊠ DENOTES HEADER RE: HEADER SCHEDULE BELOW. RE: TYPICAL WALL FRAMING DETAIL 040 FOR MORE INFO. NOT SHOWN IN HEADER SCHEDULE BELOW.
- RE: SB0.01 FOR COMPLETE MASTER KEYNOTE LIST
- RE: SB0.01 FOR ALL HANGERS NOT SPECIFICALLY CALLED OUT IN PLAN
- RE: SB0.01 SERIES SHEETS FOR ALL TYPICAL DETAILS WHICH MAY NOT BE SPECIFICALLY CALLED OUT IN PLAN.
- WHERE BEAMS / TRUSSES BEAR ON OR ARE POCKETED IN WALLS. PROVIDE BEARING STUDS EQUAL TO OR GREATER THAN THE WIDTH OF THE MEMBER BEING SUPPORTED PER STUD PACK SCHEDULE BELOW. U.N.O. IN PLAN BY BEAM & POST SCHEDULE. FOR STUDS SUPPORTING HEADERS, RE: HEADER SCHEDULE THIS SHEET.

RE STUD PACK SCHEDULE	BEAM WIDTH	MINIMUM STUD PACK	BEAM WIDTH	MINIMUM STUD PACK
3" - 3 1/2"	(3)-2x	5 1/2" - 7"	(5)-2x	
4" - 5 1/4"	(4)-2x	7 1/4" - 9"	(6)-2x	

- ⊠ DENOTES COLUMN LOC. REFER TO COLUMN SCHEDULE THIS SHEET. CALLOUTS SUPERSEDE STUD PACK AND HEADER SCHED. CALLOUT IS SHOWN AT BASE OF COLUMN. RE: FRAMING PLANS & DETAILS ABOVE FOR CONNECTIONS TO BEAMS.
- QUANTITIES SHOWN IN STRUCTURAL SCHEDULES ARE INTENDED TO AID CONTRACTOR. CONTRACTOR IS RESPONSIBLE FOR ALL FINAL COUNTS OF STRUCTURAL MEMBERS.
- ⊠ DENOTES FRAMING KEYNOTE. RE: KEYNOTE SCHEDULE THIS SHEET
- BEAMS IN FLOOR OR ROOF ARE FLUSH U.N.O. IN PLAN.
- ⊠ DENOTES SHEARWALL LOCATION. REFER TO SHEARWALL SCHEDULE ON SB0.20 FOR MORE INFO. FOR HOLDOWN SCHEDULE AND CONNECTION INFO, RE: SB0.20
- SCHEDULED MARK DESIGNATIONS ARE TYPICAL TO THIS PROJECT AND MAY NOT NECESSARILY BE FOUND ON THIS PLAN.
- FOR CLARITY, DETAILS MAY SHOW ONLY ONE SIDE OF FLOOR FRAMING CONDITIONS.
- SPLICE PLATES AND RIMS AS REQ'D PER TYP. DET.
- ⊠ DENOTES TOP OF MATERIAL SHOWN. VERIFY WITH ARCH. PLANS.

**COLUMN SCHEDULE**

MARK	COLUMN	QTY.
⊠	HSS5x5x1/4	101
⊠	W18x71	3
⊠	HSS6x6x1/4	6
⊠	HSS5x5x1/2	8
⊠	HSS7x3x3/8	2
⊠	HSS6x3x8	1

	W12x22	185.6 FT	
	W12x30	23.9 FT	
	Stair Post (8'-6" H) Detail Not Given	9.0 EA	

PERMIT SET



**RIVERSTONE**  
STRUCTURAL CONCEPTS

1650 W. TARGEE ST., STE. #5103 BOISE, ID 83705  
PHONE: 208.343.2092 - FAX: 208.343.6043

www.riverstonesc.com

PROJECT #	R24-038
APPROVED	JT
DESIGN	TM
SCALE	AS SHOWN
DATE	1/30/2026

ALL PLANS & DETAILS ON THESE SHEETS ARE COPYRIGHT © OF RIVERSTONE STRUCTURAL CONCEPTS. P.L.L.C. USE OF ANY PART OF THESE SHEETS WITHOUT WRITTEN PERMISSION IS EXPRESSLY PROHIBITED.

STAIR CANOPY PLANS  
O R O S Crested Butte  
17 MARCELLINA LANE MT CRESTED BUTTE CO 81225

REVISION SCHEDULE
⊠ 01.30.2026 - PLAN REVISION 1

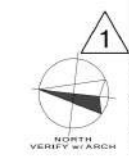

**SB2.01**

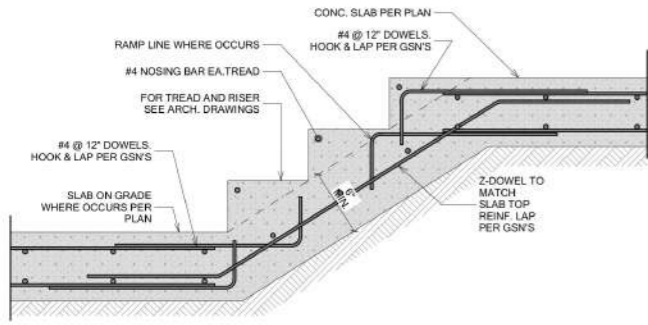

117 CONC. STAIR @ SLAB 1" = 1'-0"

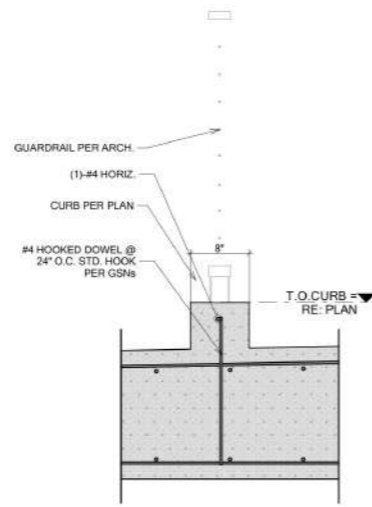

112 CURB @ PODIUM 1" = 1'-0"

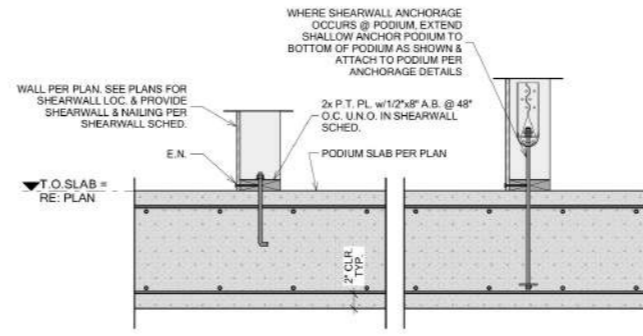

111 SHEARWALL TO PODIUM 1" = 1'-0"

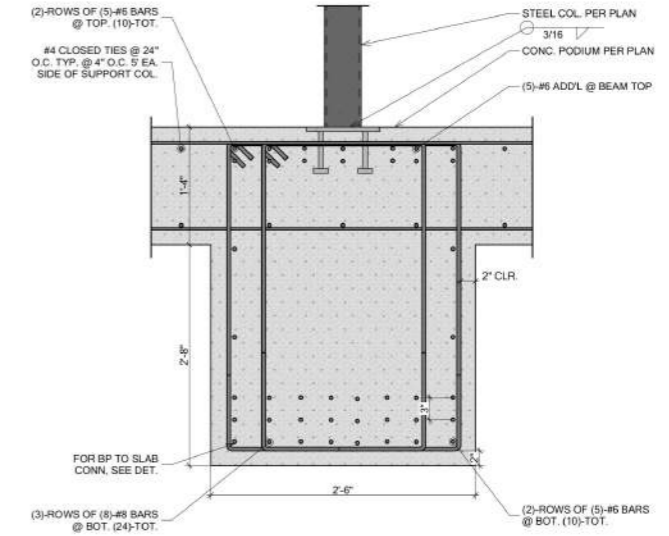

107 CONC. BEAM SUPPORT COL. @ PODIUM 1" = 1'-0"

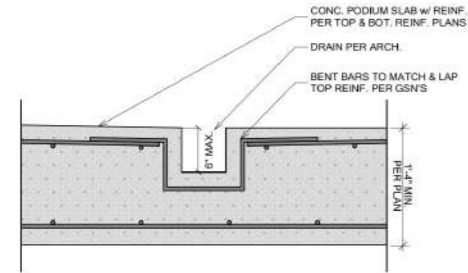

118 DRAIN @ CONC. SLAB 1" = 1'-0"

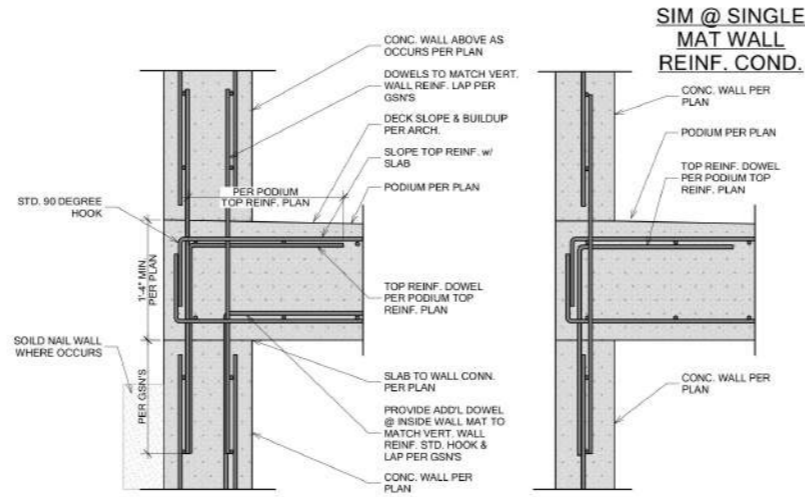

113 TYP. PODIUM SLAB TO WALL 1" = 1'-0"

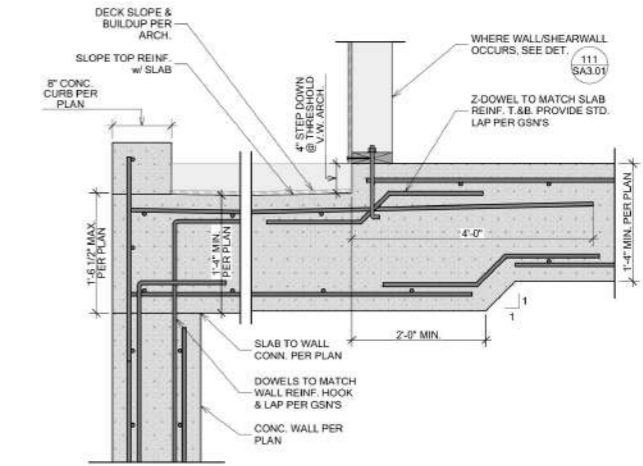

108 SLAB STEP/SLOPE @ DECK TRANSITION 1" = 1'-0"

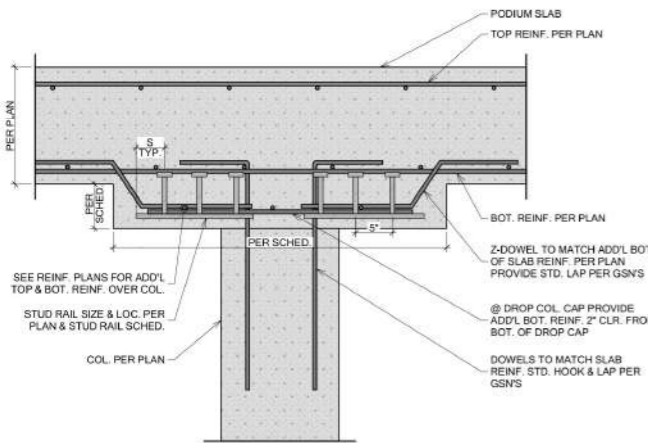

120 SHEAR STUD REINF. @ SLAB SECTION 1" = 1'-0"

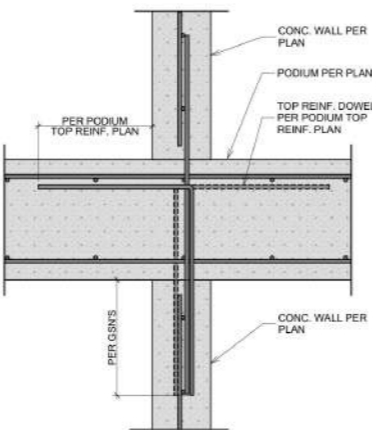

115 PODIUM SLAB TO INT. CONC. WALL 1" = 1'-0"

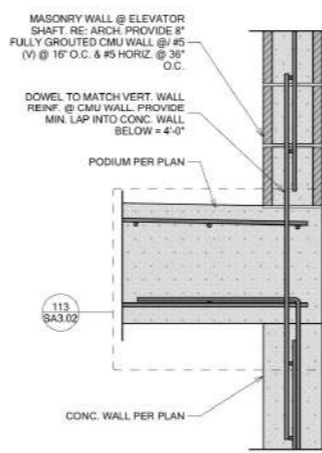

114 PODIUM SLAB TO CMU WALL 1" = 1'-0"

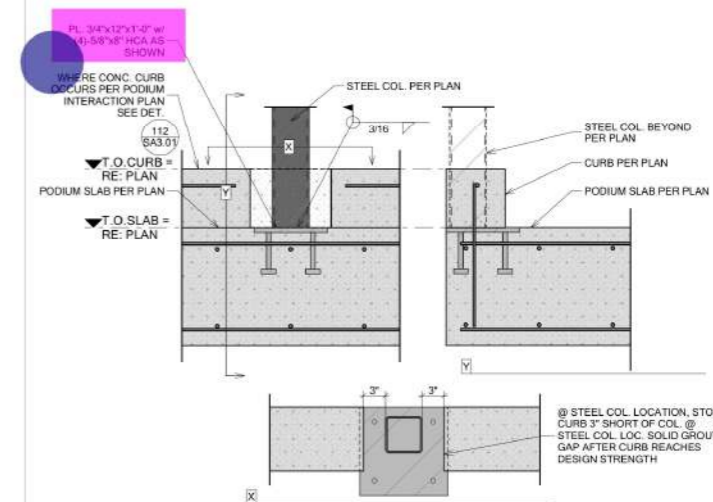

110 STL. COL. TO PODIUM SLAB @ CURB 1" = 1'-0"

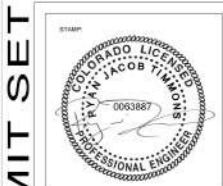

**RIVERSTONE**  
STRUCTURAL CONCEPTS  
1650 W. TARGEE ST., STE. #5103 BOISE, ID 83705  
PHONE: 208.343.2092 - FAX: 208.343.6043  
www.riverstonesc.com

PROJECT #: R24-038  
DESIGNED BY: JT  
DRAWN BY: TM  
SCALE: AS SHOWN  
DATE: 1/30/2026

ALL PLANS & DETAILS ON THESE SHEETS ARE COPYRIGHT © OF RIVERSTONE STRUCTURAL CONCEPTS. PLG. USE OF ANY PART OF THESE SHEETS WITHOUT WRITTEN PERMISSION IS EXPRESSLY PROHIBITED.

**FOUNDATION/PODIUM DETAILS**  
O R O S Crested Butte  
17 MARCELLINA LANE MT CRESTED BUTTE CO 81225

REVISION SCHEDULE  
SHEET NUMBER: **SB3.01**  
PROJECT NUMBER: 2257PM

PERMIT SET